



2016 Traffic Count Report (Draft)

June, 2016

Table of Content

- Introduction | 3
- 2016 MMMPO Traffic Count Location Map | 4
- Traffic Count Information Sheets | 5-86
- Comparison Table of Traffic Volume (2013-2016) | 87-88
- 2016 Traffic Count Table | 89-90

Introduction

The 2016 Morgantown Monongalia MPO Traffic Count Report is a comprehensive listing of vehicular traffic counts collected for the MPO on an ongoing basis. The most recent count were collected on April 6 and 7, 2016 in the Morgantown Monongalia metropolitan area.

The count data is collected specifically for the MPO and housed on the WV DOT-Division of Highways Traffic Server operated in cooperation with the Transmetric. In an effort to provide this book with the most comprehensive data available, MPO staff has illustrated each traffic count location with an aerial photograph from Google Map® and calculated the peak hour traffic percentage of daily volume for each traffic count location.

This book is intended to inform the public on traffic volumes, traffic patterns, and other traffic related issues in the greater Morgantown metropolitan area. It could also be used for analyzing traffic movement, monitoring regional development, justifying highway legislation, and other purposes.

The Morgantown Monongalia MPO does not make any representation of the accuracy of this data. Users agree to hold harmless the Morgantown Monongalia MPO, including its officers and employees, from any and all liabilities, claims, debts, damages, or actions of any kind arising from the use of this count data.

The following locations are recommended for recount in the fall of 2016.

Station ID	Location Description
3114023	Stewartstown Rd / Northeast of School St
3114033	Charles Ave / Southeast of US 119
3114036	Pleasant St / Pleasant Street Bridge
3114044	University Ave / North of Greenbag Rd
3114050	Earl Core Rd / North of Greenbag Rd
3114057	Fairmont Rd / Southwest of Fairmont Rd
3114061	Stewart St / Btw Hoffman Ave and Protzman St
3114065	Pineview Dr / North of WV 705

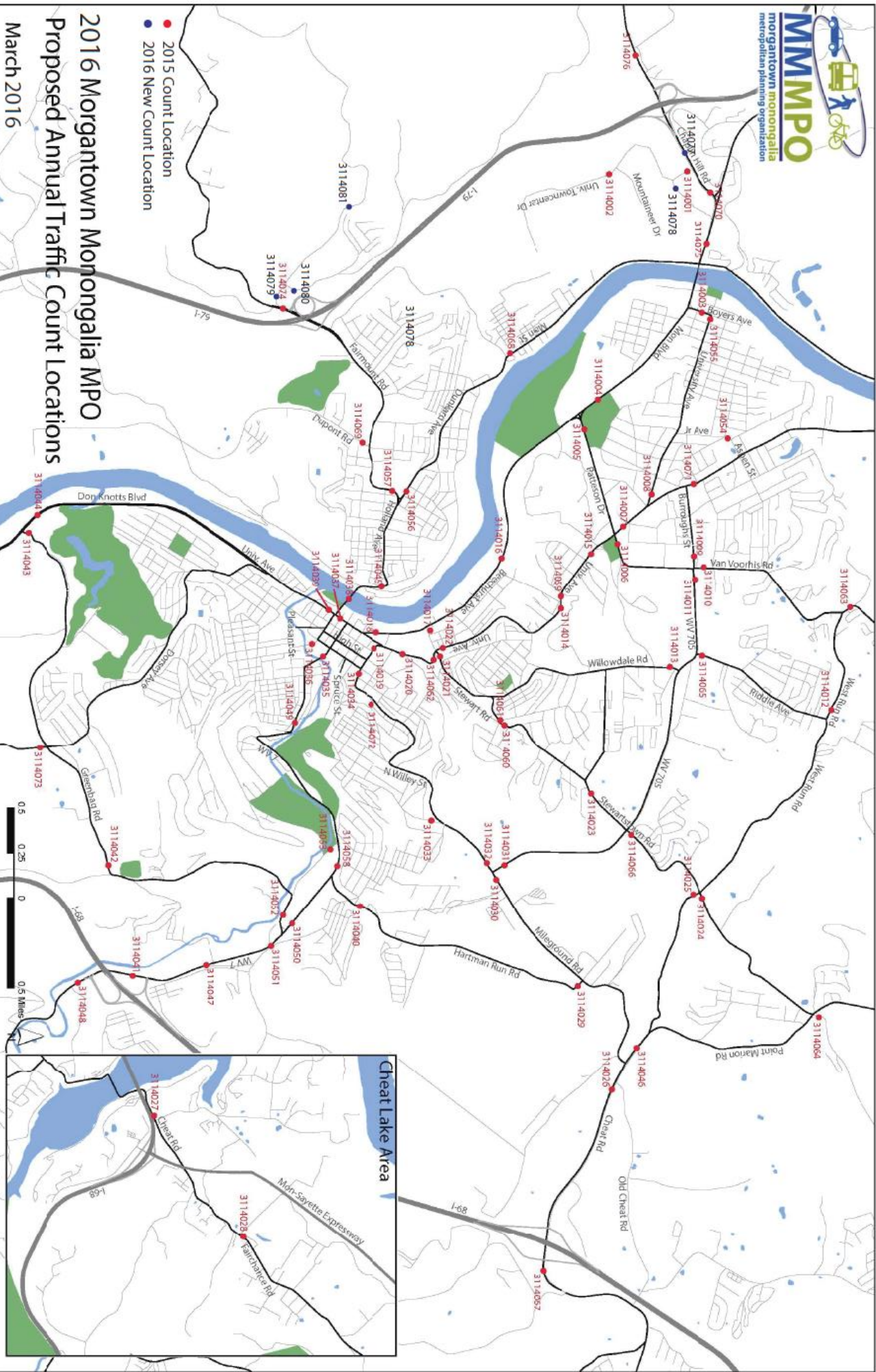

Traffic Count Information Sheets



Station ID	Map ID	Road	Description	Coordinate	City
3114001	1	University Towncenter Blvd	South of Chaplin Hill Rd	Lat: 39.656800 Lon: -80.003300	Granville

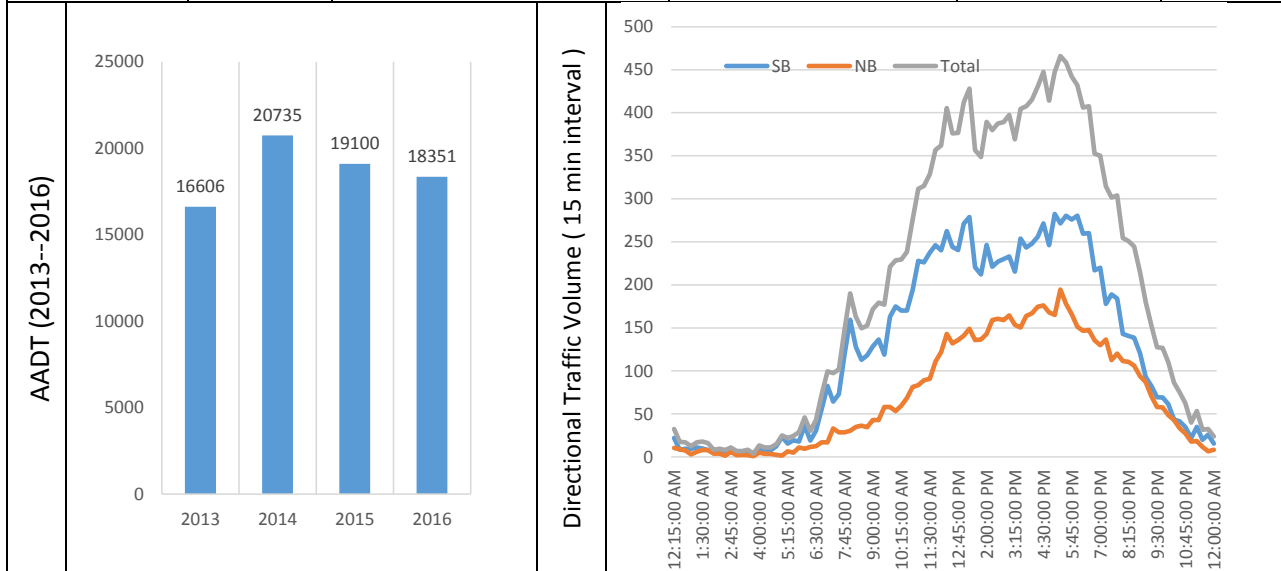

AADT	APR Change	Split	% Trucks	LOS	AM Peak Hour		PM Peak Hour	
					Time	% of traffic	Time	% of traffic
18,315	-4%	64%	N/A	C	10:45-11:45	6.8	5:00-6:00	9.4

Data collected on April 6 and 7, 2016

Reporting Date: June 3, 2016	Source: WV DOH/Transmetric Traffic Server 6
------------------------------	---



Station ID	Map ID	Road	Description	Coordinate	City
3114002	2	University Towncenter Dr	South of Mountaineer Dr	Lat: 39.6560800 Lon: -80.003200	Granville

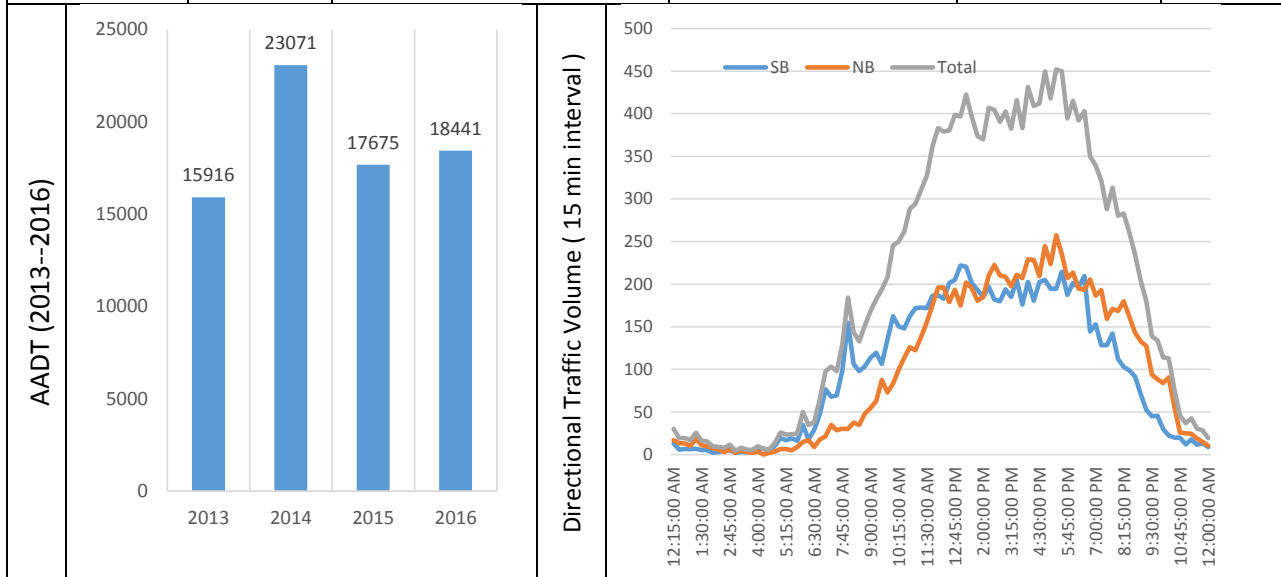

AADT	APR Change	Split	% Trucks	LOS	AM Peak Hour		PM Peak Hour	
					Time	% of traffic	Time	% of traffic
18,441	4%	50%	N/A	B	11:00-12:00	7.1	4:45-5:45	9.1

Data collected on April 6 and 7, 2016

Reporting Date: June 3, 2016	Source: WV DOH/Transmetric Traffic Server 6
------------------------------	---



Station ID	Map ID	Road	Description	Coordinate	City
3114003	3	Boyers Ave	Btw Leeway St and University Ave	Lat: 39.658700 Lon: -79.989200	Star City

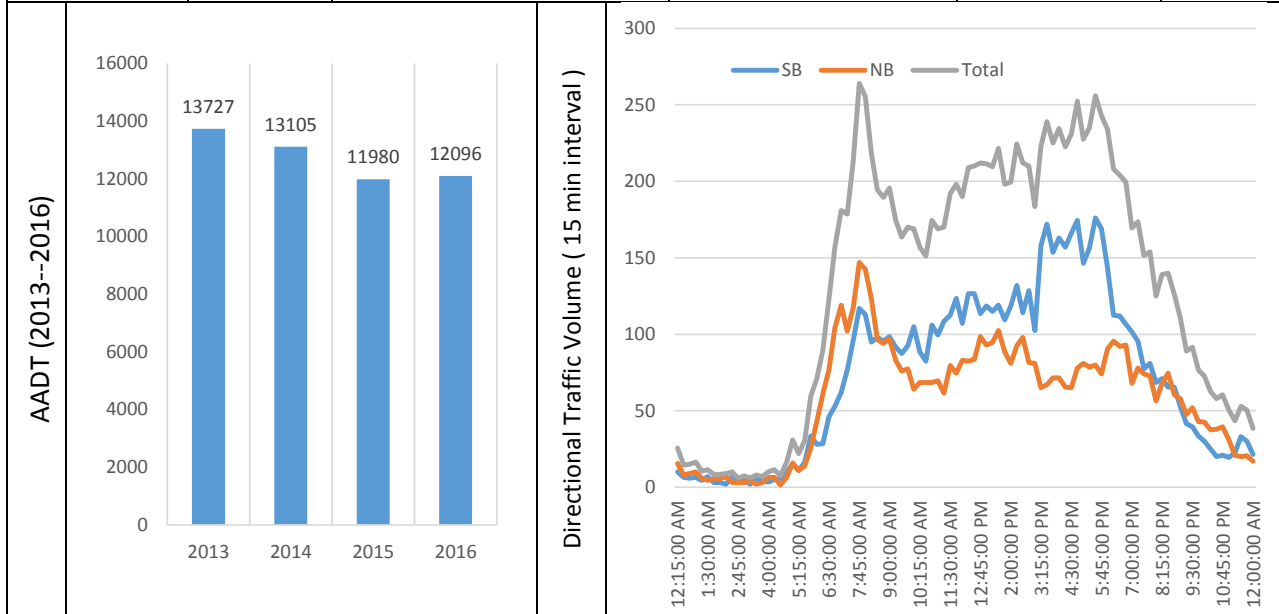

AADT	APR Change	Split	% Trucks	LOS	AM Peak Hour		PM Peak Hour	
					Time	% of traffic	Time	% of traffic
12,096	1%	56%	N/A	C	7:30-8:30	7.5	4:45-5:45	7.6

Data collected on April 6 and 7, 2016

Reporting Date: June 3, 2016	Source: WV DOH/Transmetric Traffic Server 6
------------------------------	---



Station ID	Map ID	Road	Description	Coordinate	City
3114004	4	Monongahela Blvd	Northwest of Patterson Dr	Lat: 39.649500 Lon: -79.979900	Morgan town

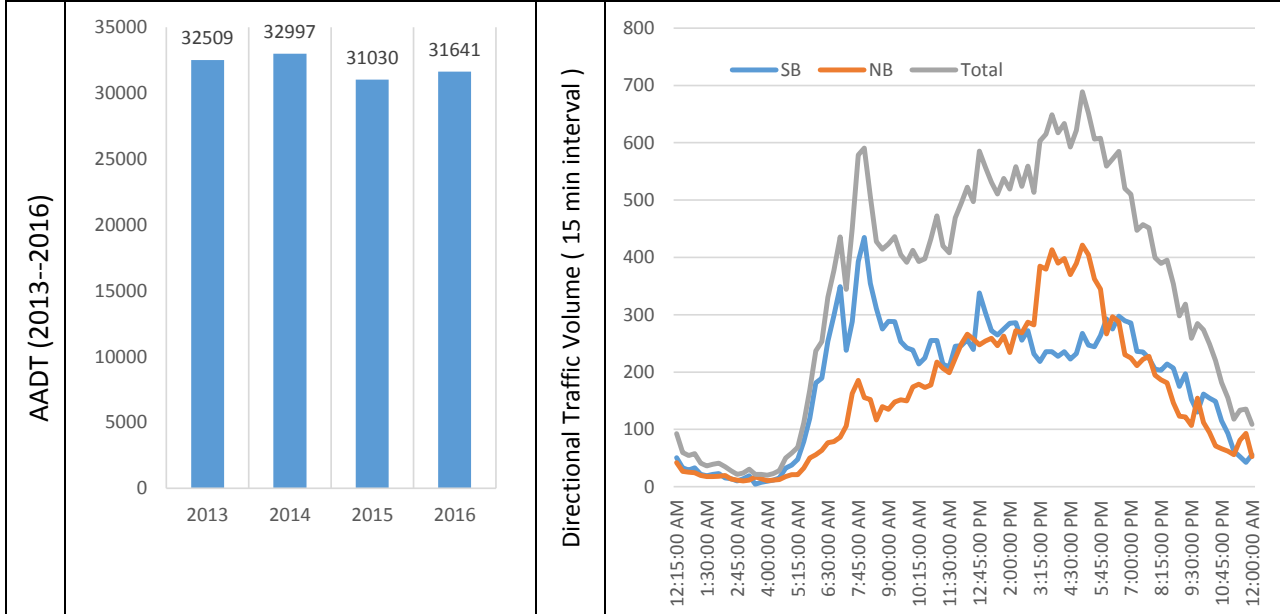

AADT	APR Change	Split	% Trucks	LOS	AM Peak Hour		PM Peak Hour	
					Time	% of traffic	Time	% of traffic
31,641	2%	53%	N/A	D	7:30-8:30	6.4	4:45-5:45	7.7

Data collected on April 6 and 7, 2016

Reporting Date: June 3, 2016

Source: WV DOH/Transmetric Traffic Server 6



Station ID	Map ID	Road	Description	Coordinate	City
3114005	5	Patterson Dr	North of US 19 / Monongahela Blvd	Lat: 39.649030 Lon: -79.978283	Morgan town

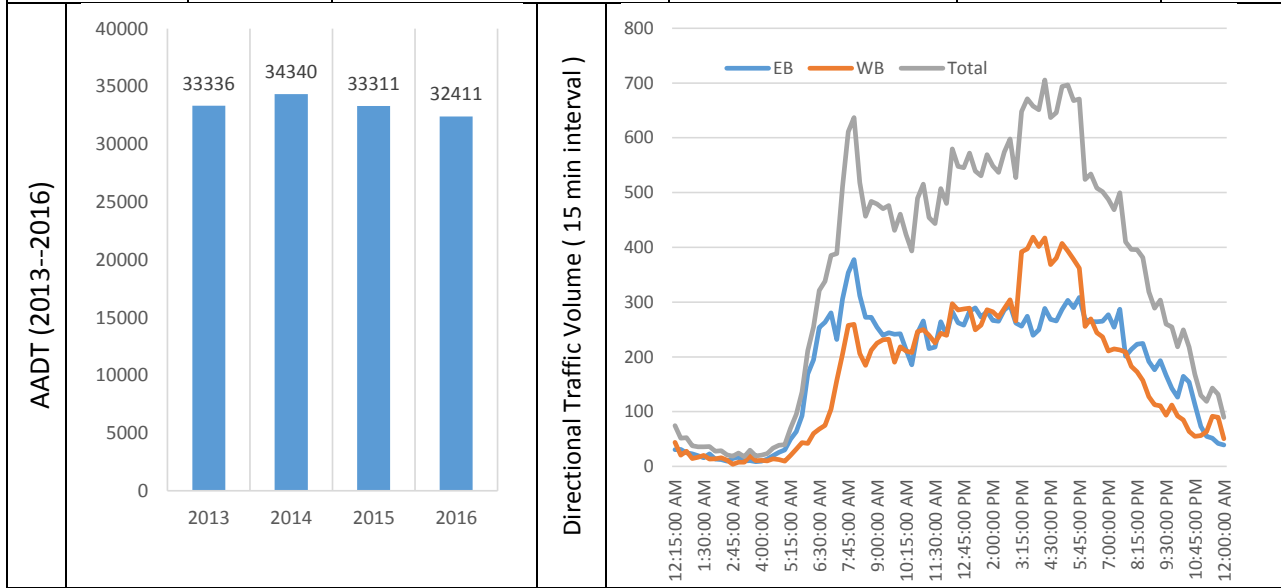

AADT	APR Change	Split	% Trucks	LOS	AM Peak Hour		PM Peak Hour	
					Time	% of traffic	Time	% of traffic
32,411	-3%	52%	N/A	E	7:30-8:30	6.7	4:45-5:45	8.0

Data collected on April 6 and 7, 2016

Reporting Date: June 3, 2016	Source: WV DOH/Transmetric Traffic Server 6
------------------------------	---



Station ID	Map ID	Road	Description	Coordinate	City
3114006	6	Van Voorhis Rd	Northeast of University Ave / Patterson Dr	Lat: 39.651700 Lon: -79.966400	Morgan town

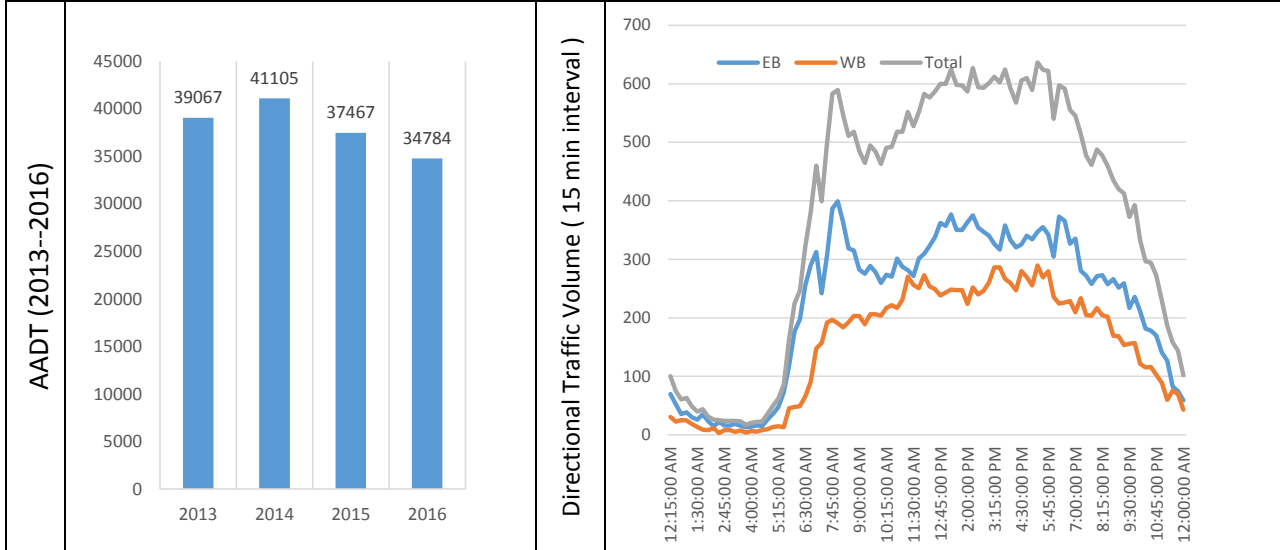

AADT	APR Change	Split	% Trucks	LOS	AM Peak Hour		PM Peak Hour	
					Time	% of traffic	Time	% of traffic
34,784	-7%	59%	4.6	D	7:45-8:45	6.1	3:00-4:00	6.7

Data collected on April 6 and 7, 2016

Reporting Date: June 3, 2016	Source: WV DOH/Transmetric Traffic Server 6
------------------------------	---



Station ID	Map ID	Road	Description	Coordinate	City
3114007	7	University Ave	Northwest of Patterson Dr	Lat: 39.652300 Lon: -79.967400	Morgan town

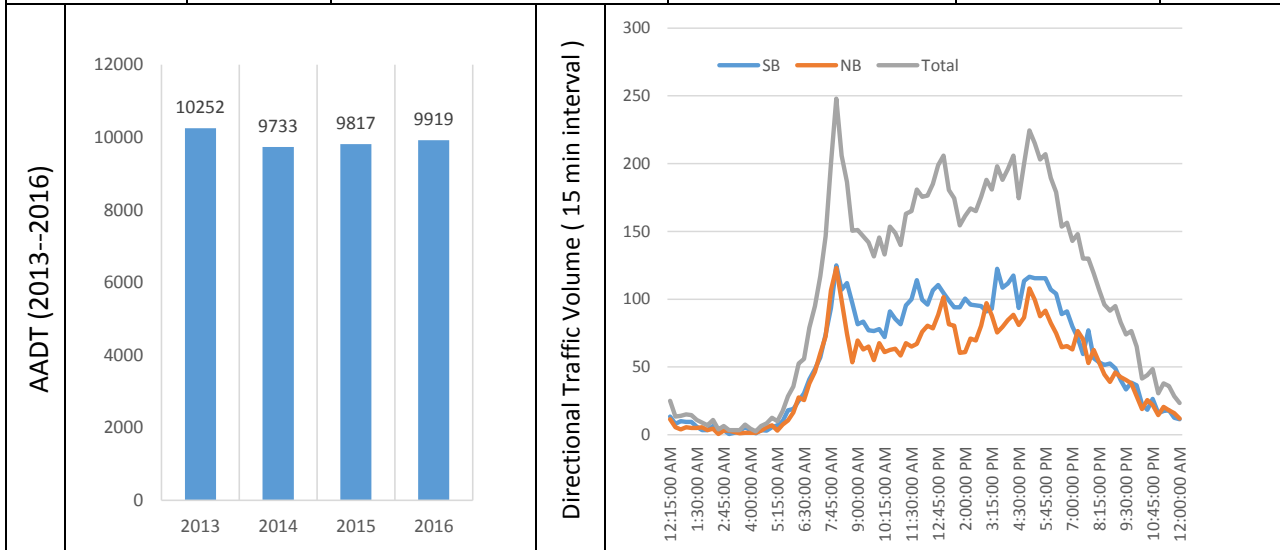

AADT	APR Change	Split	% Trucks	LOS	AM Peak Hour		PM Peak Hour	
					Time	% of traffic	Time	% of traffic
9,919	1%	55%	5.3	C	7:45-8:45	8.0	4:45-5:45	8.1

Data collected on April 6 and 7, 2016

Reporting Date: June 3, 2016	Source: WV DOH/Transmetric Traffic Server 6
------------------------------	---



Station ID	Map ID	Road	Description	Coordinate	City
3114008	8	University Ave	Northwest of Collins Ferry Rd	Lat: 39.654400 Lon: -79.971000	Morgan town

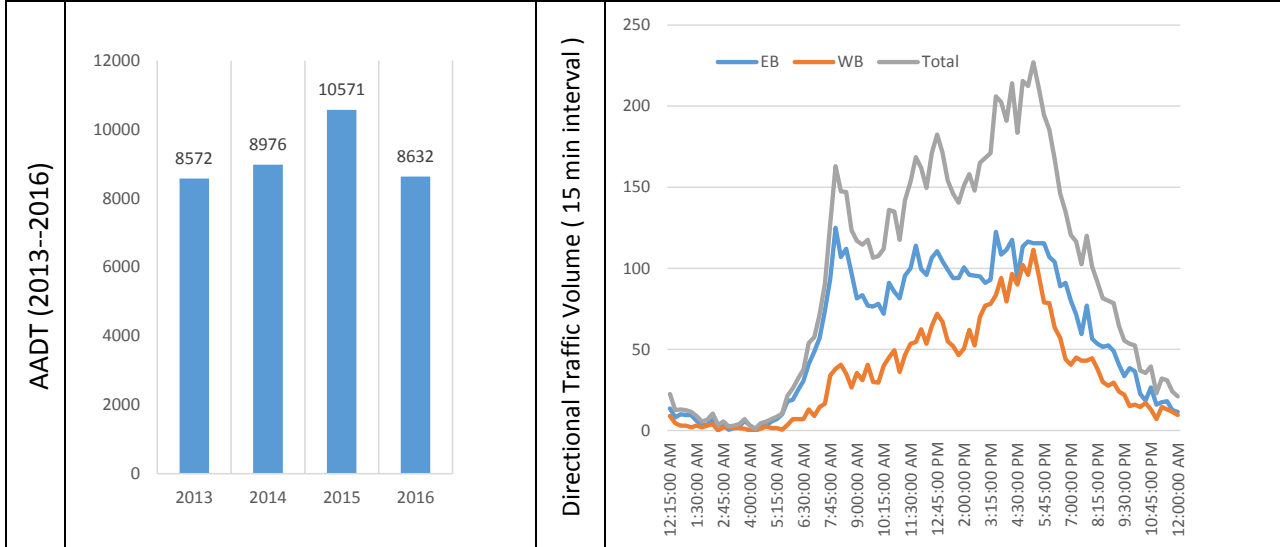

AADT	APR Change	Split	% Trucks	LOS	AM Peak Hour		PM Peak Hour	
					Time	% of traffic	Time	% of traffic
8,632	-18%	63%	n/a	C	7:45-8:45	6.4	4:45-5:45	9.5

Data collected on April 6 and 7, 2016

Reporting Date: June 3, 2016	Source: WV DOH/Transmetric Traffic Server 6
------------------------------	---



Station ID	Map ID	Road	Description	Coordinate	City
3114009	9	Burroughs St	West of Van Voorhis Rd	Lat: 39.657800 Lon: -79.964300	Morgan town

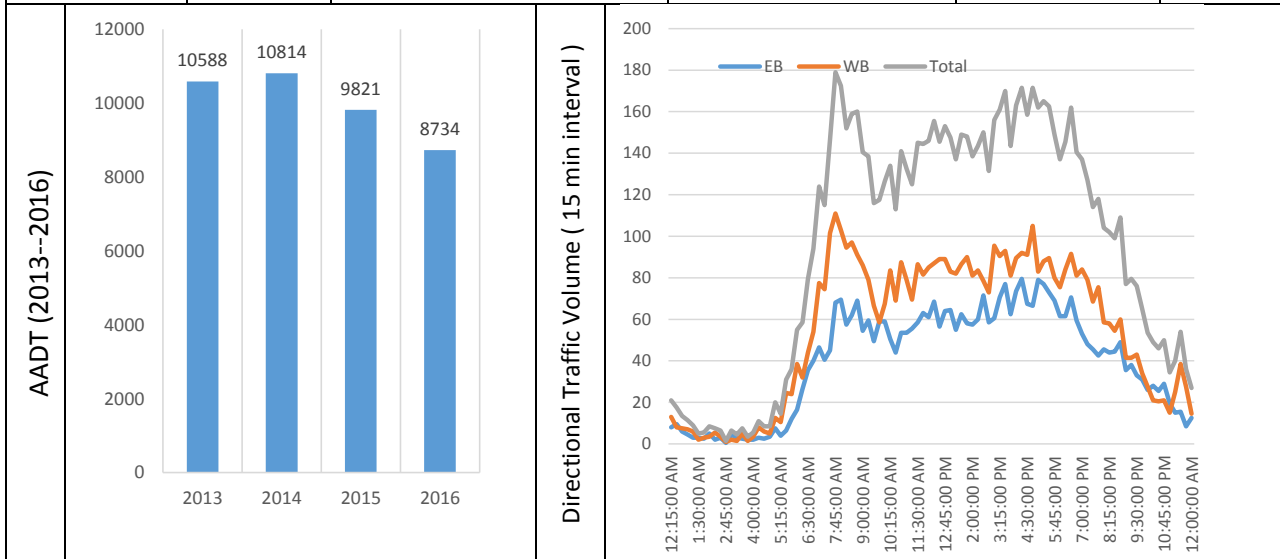

AADT	APR Change	Split	% Trucks	LOS	AM Peak Hour		PM Peak Hour	
					Time	% of traffic	Time	% of traffic
8,734	-11%	42%	n/a	D	7:45-8:45	7.2	4:45-5:45	7.2

Data collected on April 6 and 7, 2016

Reporting Date: June 3, 2016 Source: WV DOH/Transmetric Traffic Server 6



Station ID	Map ID	Road	Description	Coordinate	City
3114010	10	Van Voorhis Rd	North of Burroughs St	Lat: 39.658600 Lon: -79.963400	Morgan town

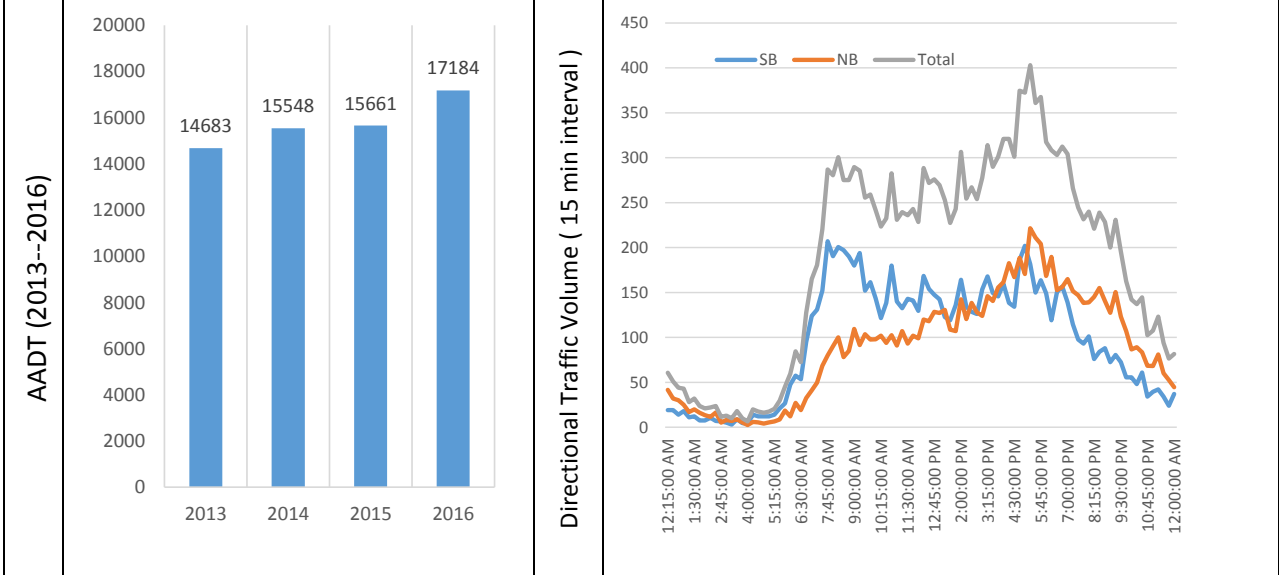

AADT	APR Change	Split	% Trucks	LOS	AM Peak Hour		PM Peak Hour	
					Time	% of traffic	Time	% of traffic
17,184	10%	52%	n/a	D	7:45-8:45	6.3	4:45-5:45	8.4

Data collected on April 6 and 7, 2016

Reporting Date: June 3, 2016	Source: WV DOH/Transmetric Traffic Server 6
------------------------------	---



Station ID	Map ID	Road	Description	Coordinate	City
3114011	11	Chestnut Ridge Rd	East of Van Voorhis Rd	Lat: 39.657800 Lon: -79.961900	Morgan town

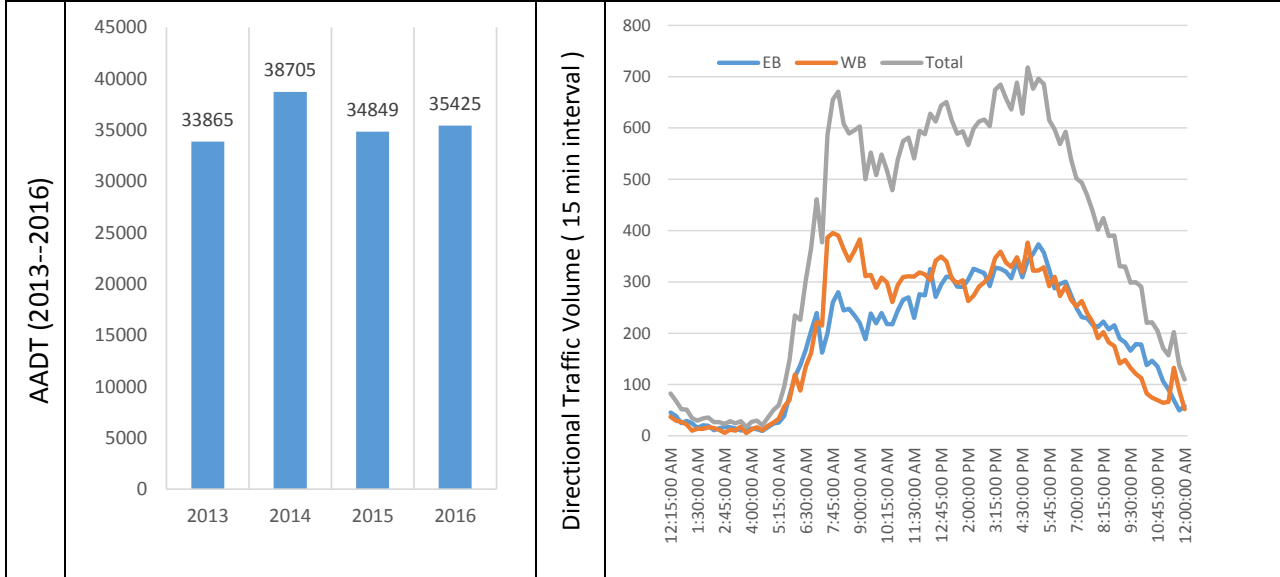

AADT	APR Change	Split	% Trucks	LOS	AM Peak Hour		PM Peak Hour	
					Time	% of traffic	Time	% of traffic
35,425	2%	49%	n/a	E	7:45-8:45	6.8	4:45-5:45	7.4

Data collected on April 6 and 7, 2016

Reporting Date: June 3, 2016	Source: WV DOH/Transmetric Traffic Server 6
------------------------------	---



Station ID	Map ID	Road	Description	Coordinate	City
3114012	12	West Run Rd	West of Riddle Ave	Lat: 39.668400 Lon: -79.948600	Mon County

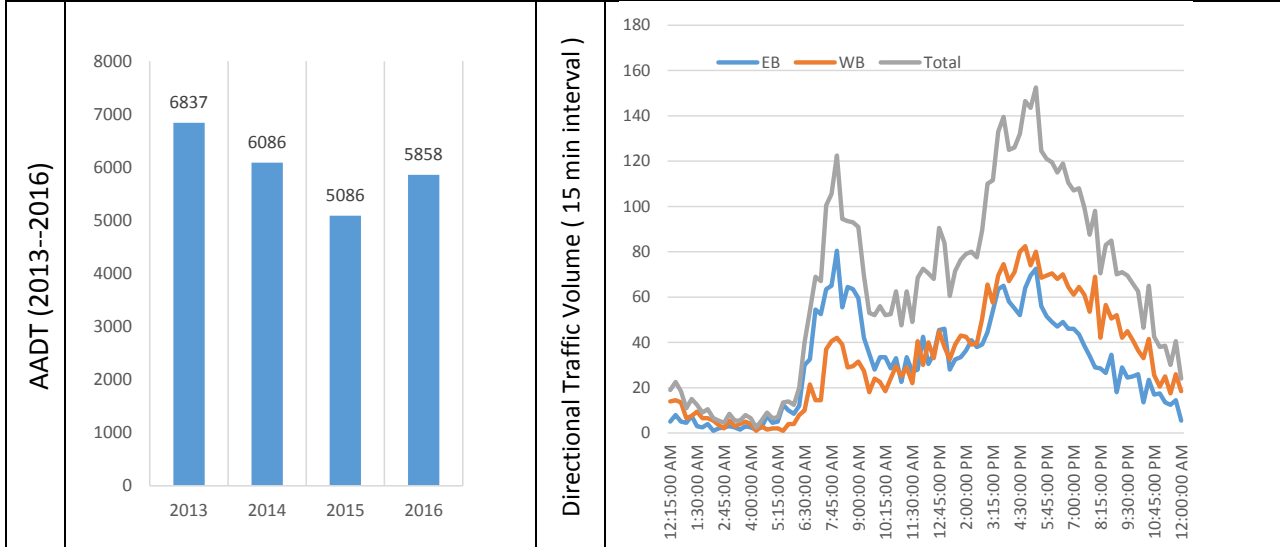

AADT	APR Change	Split	% Trucks	LOS	AM Peak Hour		PM Peak Hour	
					Time	% of traffic	Time	% of traffic
5,858	15%	48%	n/a	B	7:30-8:30	6.7	4:30-5:30	9.3

Data collected on April 6 and 7, 2016

Reporting Date: June 3, 2016	Source: WV DOH/Transmetric Traffic Server 6
------------------------------	---

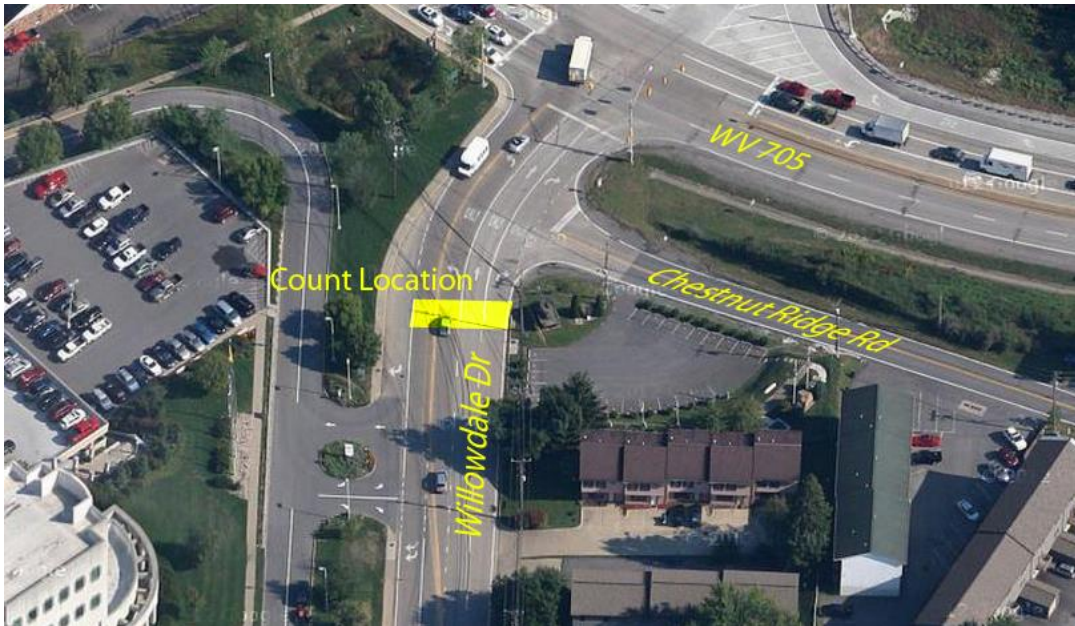

Station ID	Map ID	Road	Description	Coordinate	City
3114013	13	Willowdale Rd	South of Chestnut Ridge Rd	Lat: 39.656000 Lon: -79.953100	Mon County

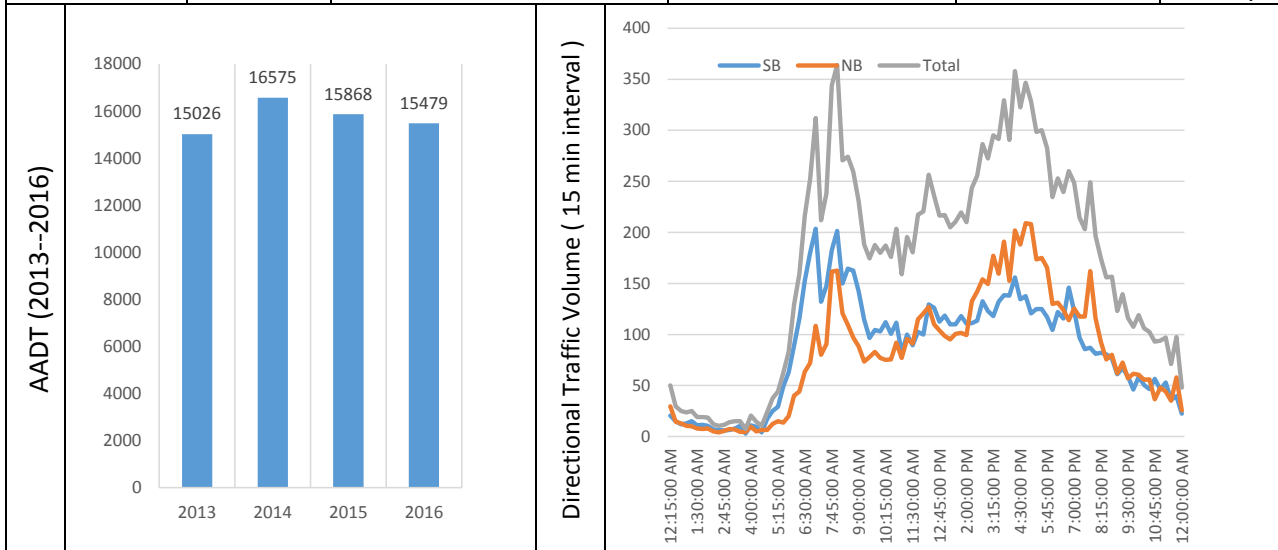

AADT	APR Change	Split	% Trucks	LOS	AM Peak Hour		PM Peak Hour	
					Time	% of traffic	Time	% of traffic
15,479	-2%	51%	n/a	E	7:45-8:45	7.7	4:15-5:15	8.3

Data collected on April 6 and 7, 2016

Reporting Date: June 3, 2016	Source: WV DOH/Transmetric Traffic Server 6
------------------------------	---



Station ID	Map ID	Road	Description	Coordinate	City
3114014	14	University Ave	Southeast of 8 th St	Lat: 39.647300 Lon: -79.958800	Morgan town

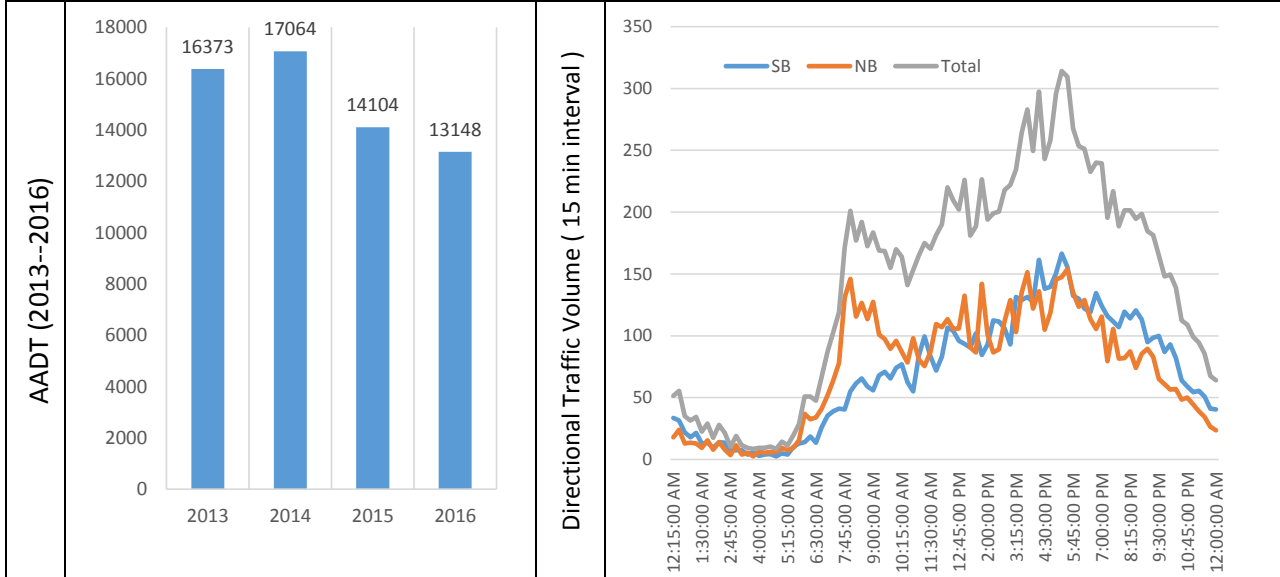

AADT	APR Change	Split	% Trucks	LOS	AM Peak Hour		PM Peak Hour	
					Time	% of traffic	Time	% of traffic
13,148	-2%	49%	n/a	D	8:00-9:00	5.4	5:00-6:00	8.6

Data collected on April 6 and 7, 2016

Reporting Date: June 3, 2016	Source: WV DOH/Transmetric Traffic Server 6
------------------------------	---



Station ID	Map ID	Road	Description	Coordinate	City
3114015	15	University Ave	Southeast of Medical Center Dr	Lat: 39.650000 Lon: -79.965000	Morgan town

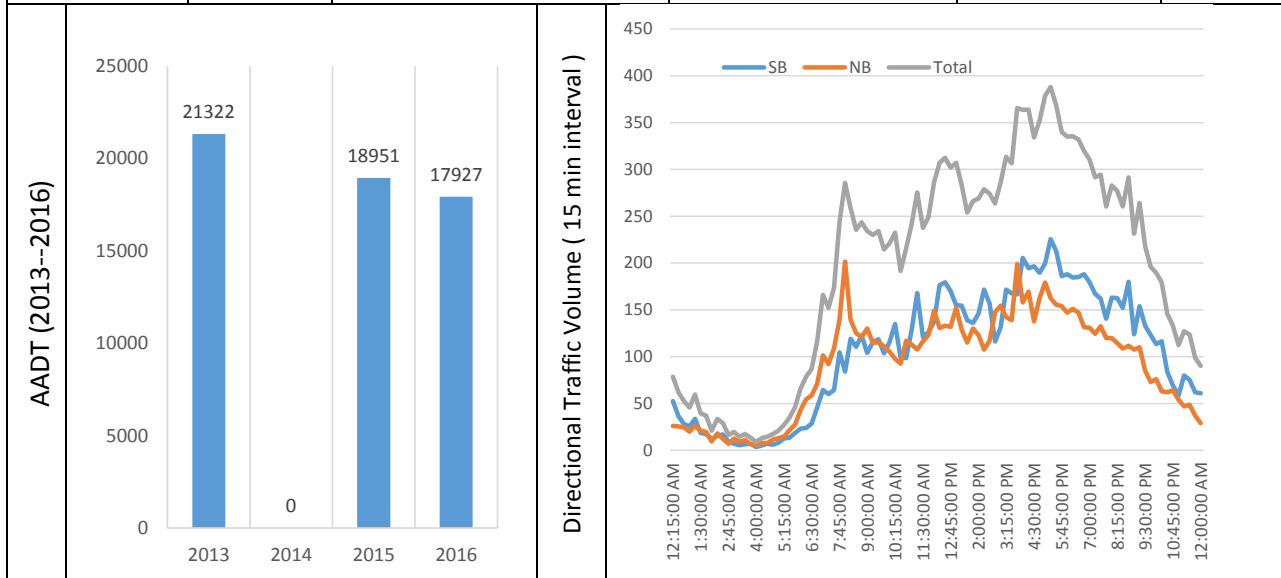

AADT	APR Change	Split	% Trucks	LOS	AM Peak Hour		PM Peak Hour	
					Time	% of traffic	Time	% of traffic
17,927	-5%	53%	n/a	D	8:00-9:00	5.4	4:45-5:45	7.9

Data collected on April 6 and 7, 2016

Reporting Date: June 3, 2016	Source: WV DOH/Transmetric Traffic Server 6
------------------------------	---



Station ID	Map ID	Road	Description	Coordinate	City
3114016	16	Beechurst Ave	North of 8 th St	Lat: 39.643000 Lon: -79.964700	Morgan town

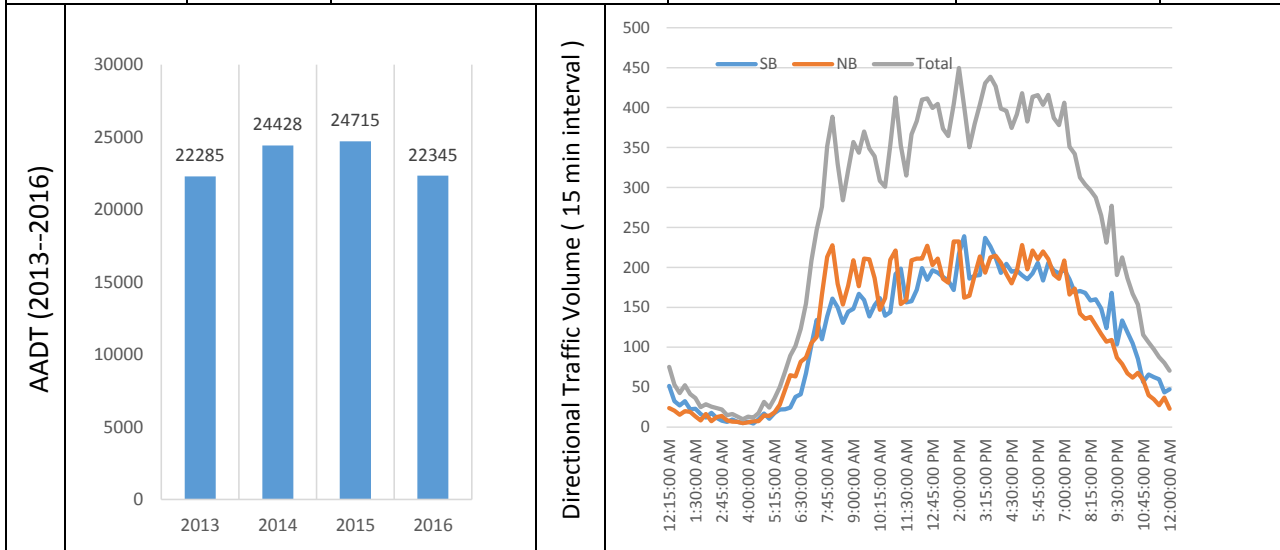

AADT	APR Change	Split	% Trucks	LOS	AM Peak Hour		PM Peak Hour	
					Time	% of traffic	Time	% of traffic
22,345	-10%	49%	n/a	C	7:45-8:45	5.8	5:30-6:30	7.0

Data collected on April 6 and 7, 2016

Reporting Date: June 3, 2016	Source: WV DOH/Transmetric Traffic Server 6
------------------------------	---



Station ID	Map ID	Road	Description	Coordinate	City
3114017	17	Campus Dr	Northeast of US 19	Lat: 39.637300 Lon: -79.937100	Morgan town

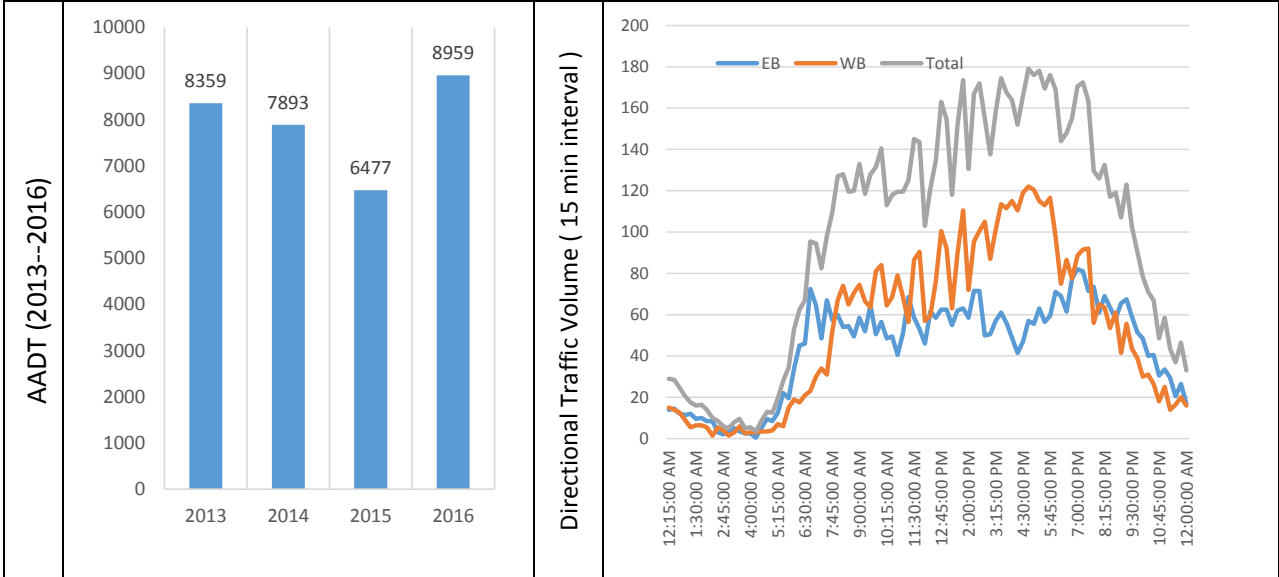

AADT	APR Change	Split	% Trucks	LOS	AM Peak Hour		PM Peak Hour	
					Time	% of traffic	Time	% of traffic
8,959	38%	45%	n/a	C	11:00-12:00	5.7	4:15-5:15	7.4

Data collected on April 6 and 7, 2016

Reporting Date: June 3, 2016	Source: WV DOH/Transmetric Traffic Server 6
------------------------------	---



Station ID	Map ID	Road	Description	Coordinate	City
3114018	18	Beechurst Ave	North of Fayette St	Lat: 39.632300 Lon: -79.956800	Morgan town

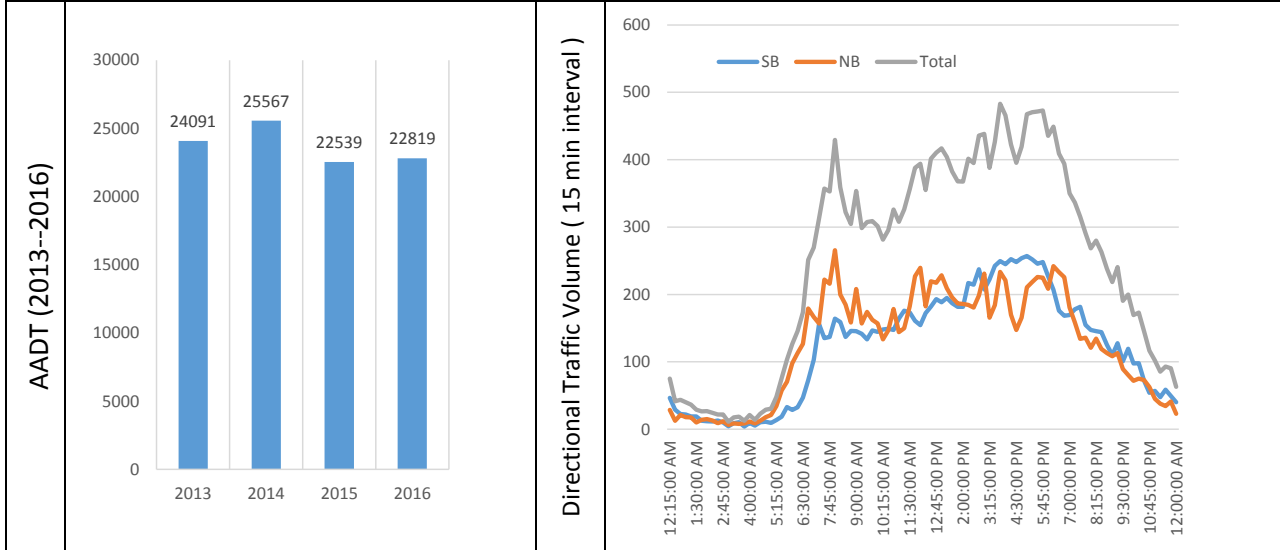

AADT	APR Change	Split	% Trucks	LOS	AM Peak Hour		PM Peak Hour	
					Time	% of traffic	Time	% of traffic
22,819	1%	49%	n/a	C	7:30-8:30	6.2	5:00-6:00	7.8

Data collected on April 6 and 7, 2016

Reporting Date: June 3, 2016	Source: WV DOH/Transmetric Traffic Server 6
------------------------------	---



Station ID	Map ID	Road	Description	Coordinate	City
3114019	19	Willey St	Northeast of Chestnut St	Lat: 39.632800 Lon: -79.955000	Morgan town

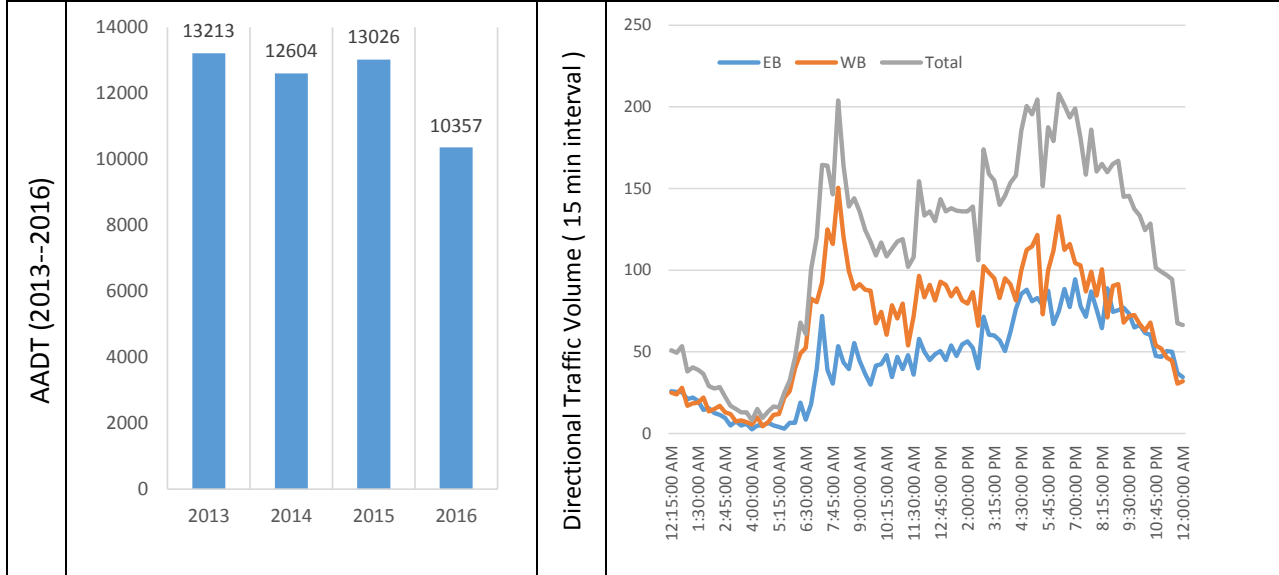

AADT	APR Change	Split	% Trucks	LOS	AM Peak Hour		PM Peak Hour	
					Time	% of traffic	Time	% of traffic
10,375	-20%	40%	n/a	D	7:45-8:45	6.0	4:45-5:45	6.9

Reporting Date: June 3, 2016	Source: WV DOH/Transmetric Traffic Server 6
------------------------------	---



Station ID	Map ID	Road	Description	Coordinate	City
3114020	20	University Ave	South of College Ave	Lat: 39.635000 Lon: -79.954400	Morgan town

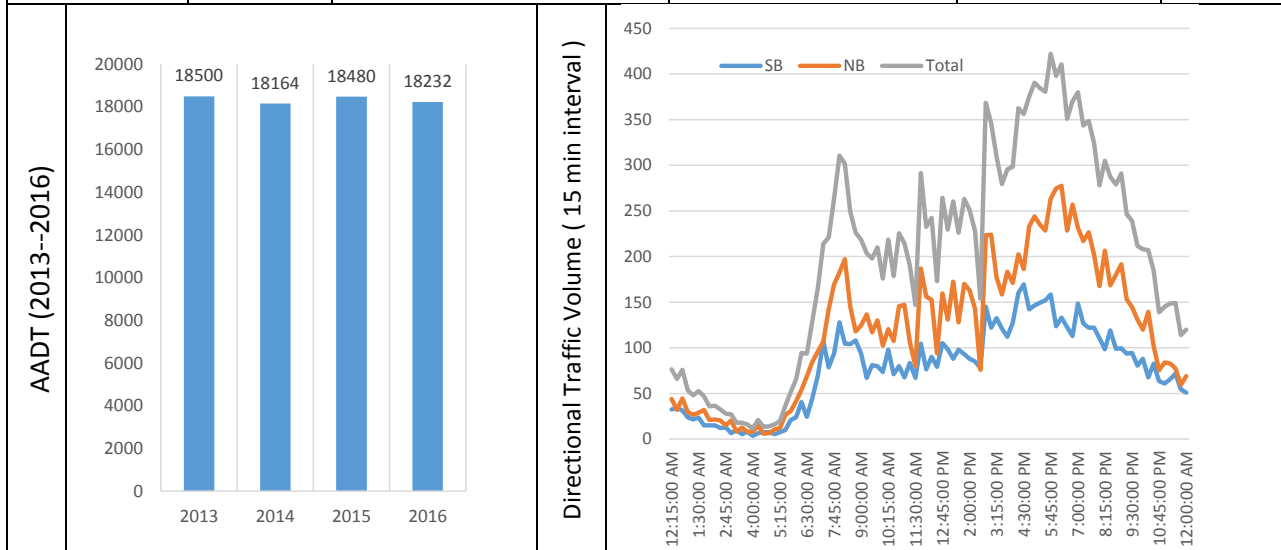

AADT	APR Change	Split	% Trucks	LOS	AM Peak Hour		PM Peak Hour	
					Time	% of traffic	Time	% of traffic
18,232	-1%	39%	n/a	E	7:45-8:45	5.9	5:30-6:30	8.4

Data collected on April 6 and 7, 2016

Reporting Date: June 3, 2016	Source: WV DOH/Transmetric Traffic Server 6
------------------------------	---



Station ID	Map ID	Road	Description	Coordinate	City
3114021	21	Stewart St	East of University Ave	Lat: 39.638000 Lon: -79.954300	Morgan town

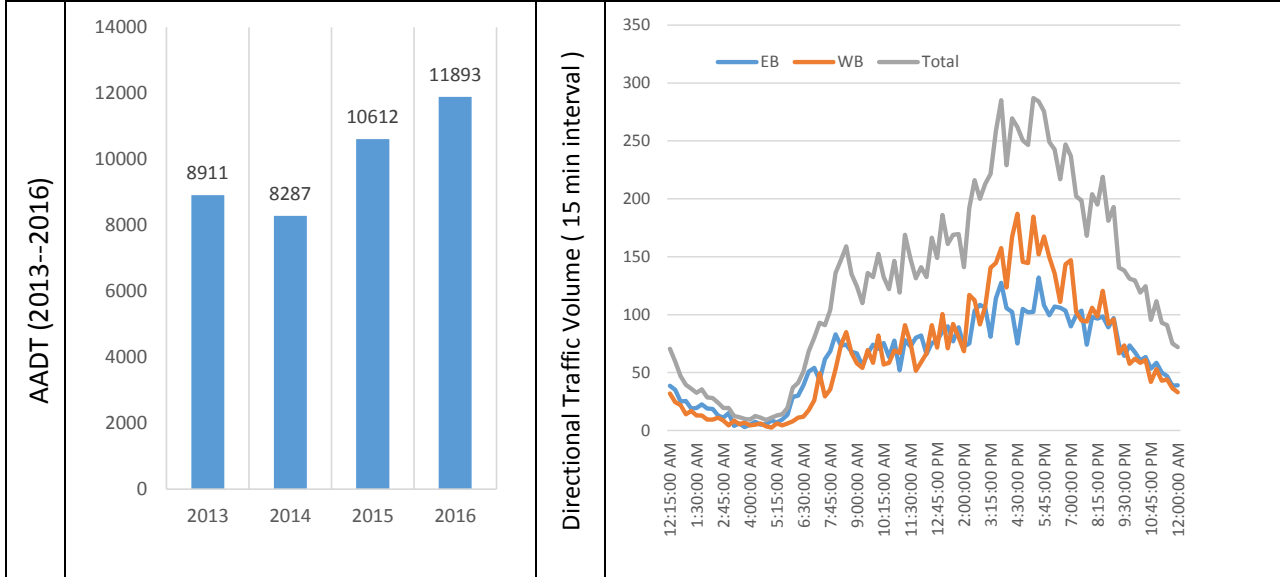

AADT	APR Change	Split	% Trucks	LOS	AM Peak Hour		PM Peak Hour	
					Time	% of traffic	Time	% of traffic
11,893	12%	48%	n/a	D	9:45-10:45	4.4	4:15-5:15	8.2

Data collected on April 6 and 7, 2016

Reporting Date: June 3, 2016	Source: WV DOH/Transmetric Traffic Server 6
------------------------------	---



Station ID	Map ID	Road	Description	Coordinate	City
3114022	22	University Ave	South of 2nd St	Lat: 39.638400 Lon: -79.955200	Morgan town

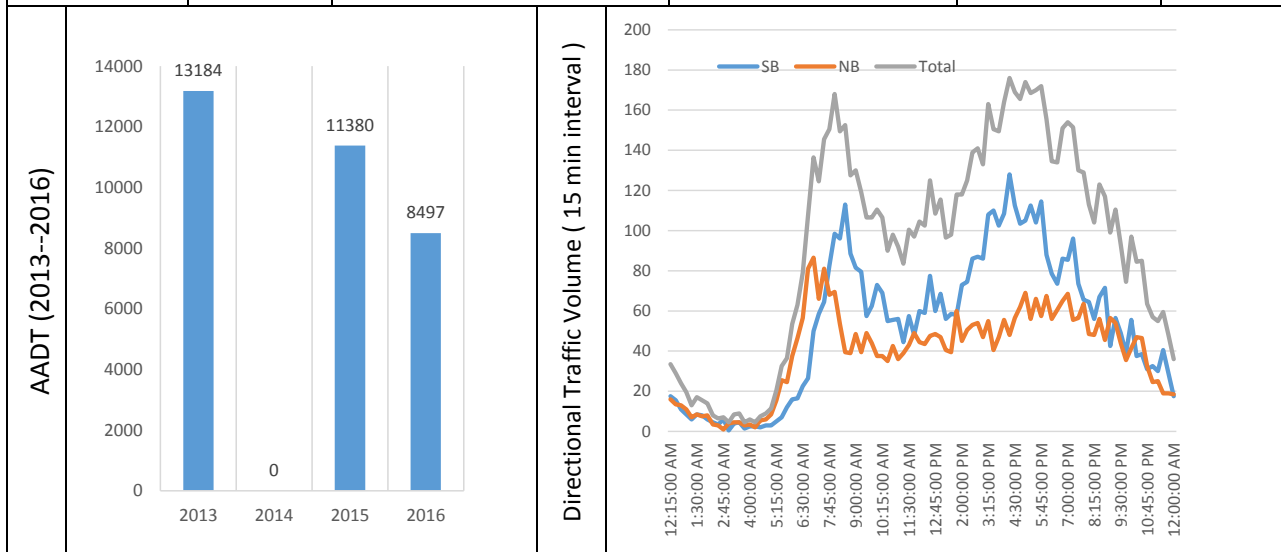

AADT	APR Change	Split	% Trucks	LOS	AM Peak Hour		PM Peak Hour	
					Time	% of traffic	Time	% of traffic
8,497	-25%	57%	n/a	D	7:45-8:45	6.9	4:15-5:15	7.7

Data collected on April 6 and 7, 2016

Reporting Date: June 3, 2016	Source: WV DOH/Transmetric Traffic Server 6
------------------------------	---



Station ID	Map ID	Road	Description	Coordinate	City			
3114023	23	Stewartstown Rd	Northeast of School St	Lat: 39.650600 Lon: -79.939300	Mon County			
AADT (2013--2016)	Directional Traffic Volume (15 min interval)							
AADT	APR Change	Split	% Trucks	LOS	AM Peak Hour		PM Peak Hour	
					Time	% of traffic	Time	% of traffic
This station will be recounted in the fall of 2016								
Reporting Date: June 3, 2016			Source: WV DOH/Transmetric Traffic Server 6					

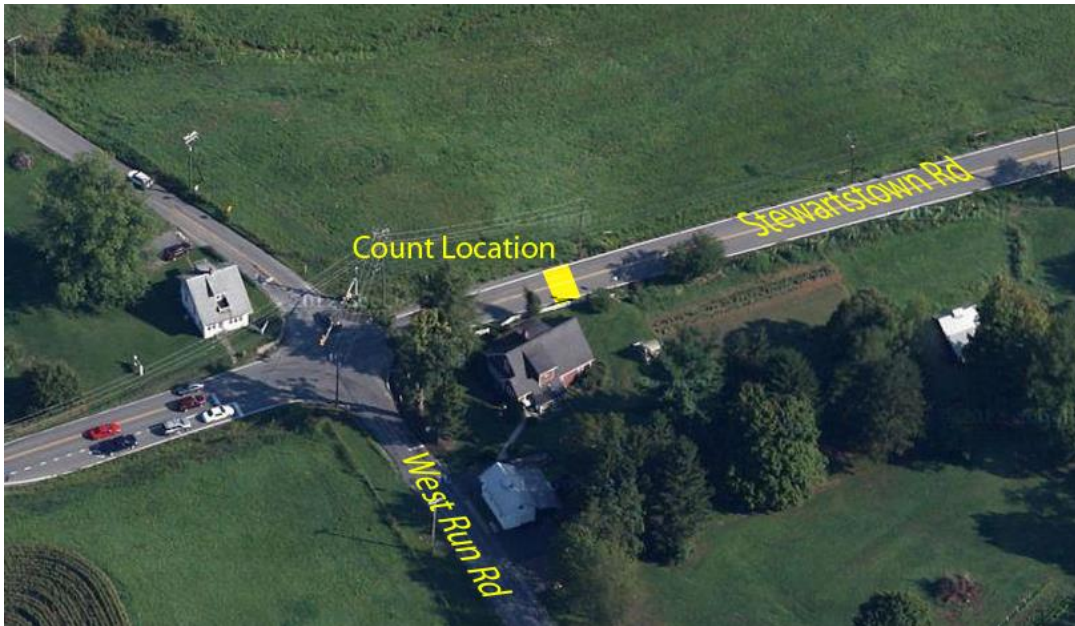

Station ID	Map ID	Road	Description	Coordinate	City
3114024	24	Stewartstown Rd	Northeast of West Run Rd	Lat: 39.658646 Lon: -79.930049	Morgan town

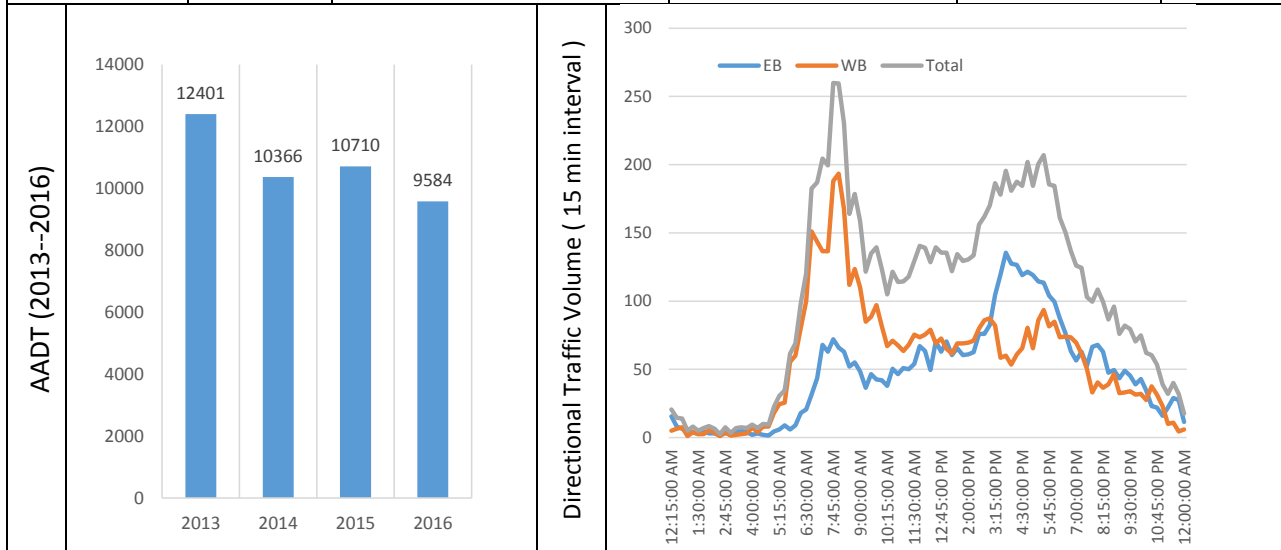

AADT	APR Change	Split	% Trucks	LOS	AM Peak Hour		PM Peak Hour	
					Time	% of traffic	Time	% of traffic
9,584	-11%	46%	3.5	D	7:30-8:30	9.4%	4:45-5:45	7.9%

Data collected on April 6 and 7, 2016

Reporting Date: June 3, 2016	Source: WV DOH/Transmetric Traffic Server 6
------------------------------	---



Station ID	Map ID	Road	Description	Coordinate	City
3114025	25	West Run Rd	Southeast of Stewartstown Rd	Lat: 39.657300 Lon: -79.929900	Morgan town

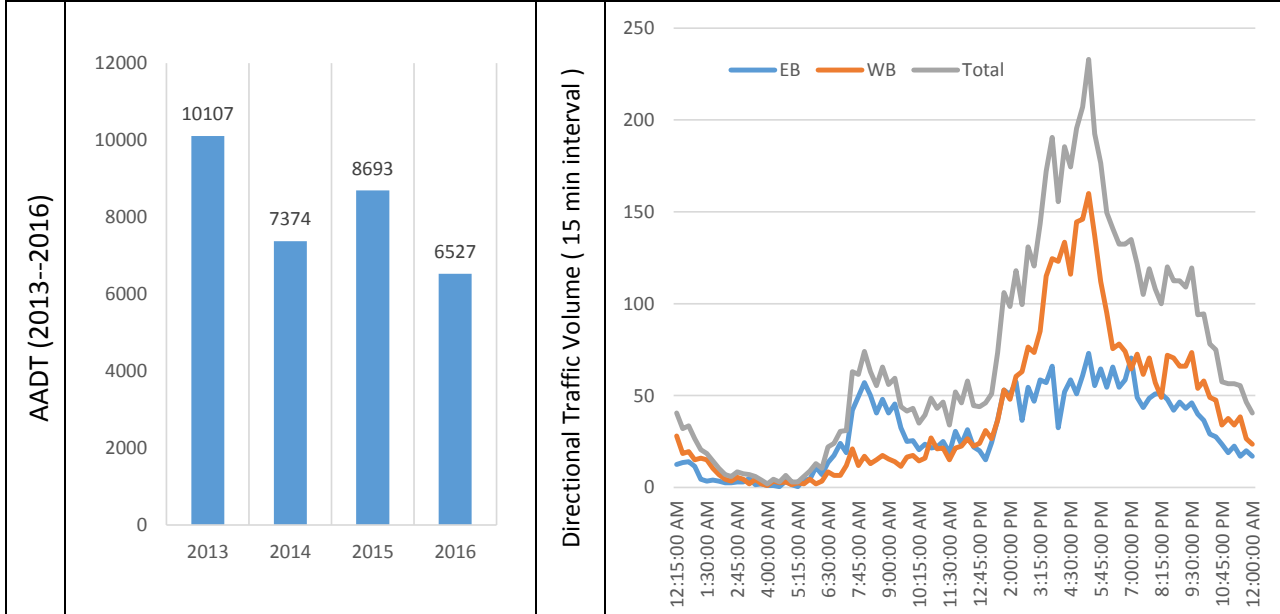

AADT	APR Change	Split	% Trucks	LOS	AM Peak Hour		PM Peak Hour	
					Time	% of traffic	Time	% of traffic
6,527	-25%	43%	n/a	D	7:30-8:30	3.8%	5:00-6:00	11.8%

Data collected on April 6 and 7, 2016

Reporting Date: June 3, 2016

Source: WV DOH/Transmetric Traffic Server 6



Station ID	Map ID	Road	Description	Coordinate	City
3114026	26	Cheat Rd	South of Old Cheat Rd	Lat: 39.651853 Lon: -79.910593	Mon County

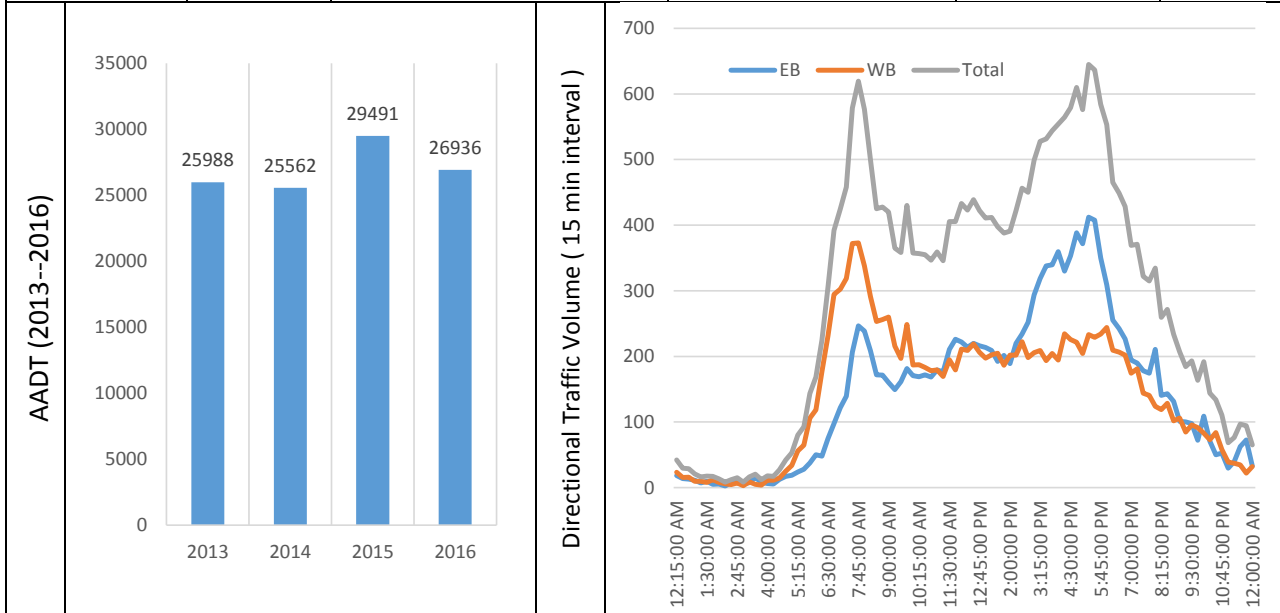

AADT	APR Change	Split	% Trucks	LOS	AM Peak Hour		PM Peak Hour	
					Time	% of traffic	Time	% of traffic
26,936	-9%	51%	7.3	C	7:30-8:30	8.0%	4:45-5:45	8.7%

Data collected on April 6 and 7, 2016

Reporting Date: June 3, 2016	Source: WV DOH/Transmetric Traffic Server 6
------------------------------	---



Station ID	Map ID	Road	Description	Coordinate	City
3114027	27	Cheat Rd	North of County Route 88	Lat: 39.672700 Lon: -79.854700	Morgan town

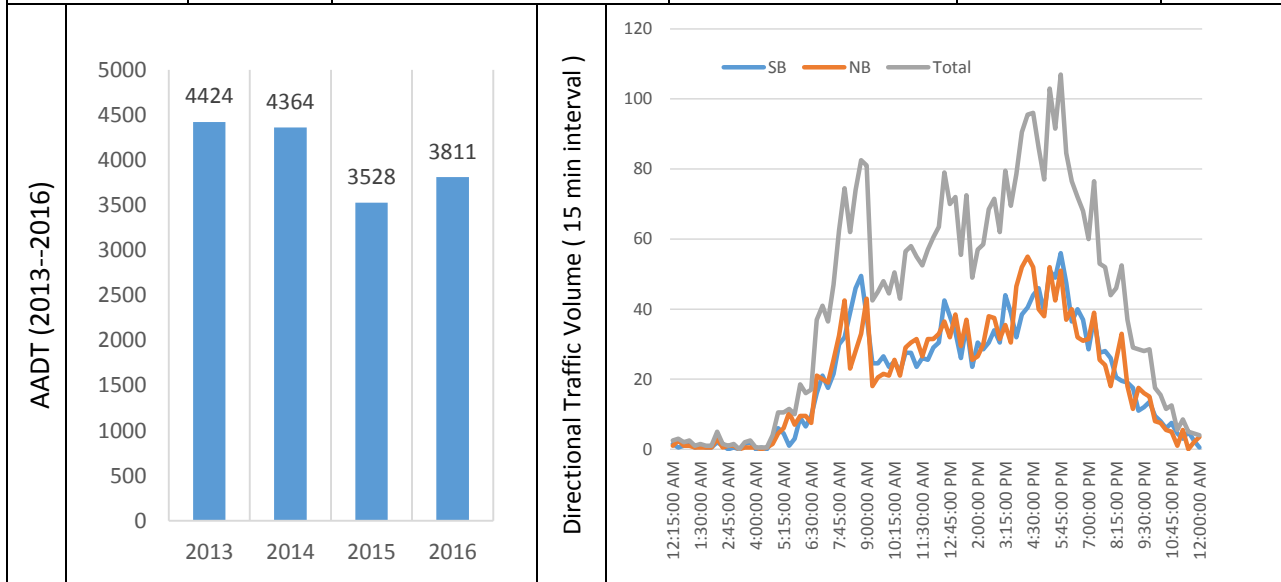

AADT	APR Change	Split	% Trucks	LOS	AM Peak Hour		PM Peak Hour	
					Time	% of traffic	Time	% of traffic
3,811	8%	50%	n/a	B	8:15-9:15	7.5%	5:15-6:15	9.6%

Data collected on April 6 and 7, 2016

Reporting Date: June 3, 2016	Source: WV DOH/Transmetric Traffic Server 6
------------------------------	---



Station ID	Map ID	Road	Description	Coordinate	City
3114028	28	Fairchance Rd	North of County Route 69	Lat: 39.679400 Lon: -79.841700	Mon County

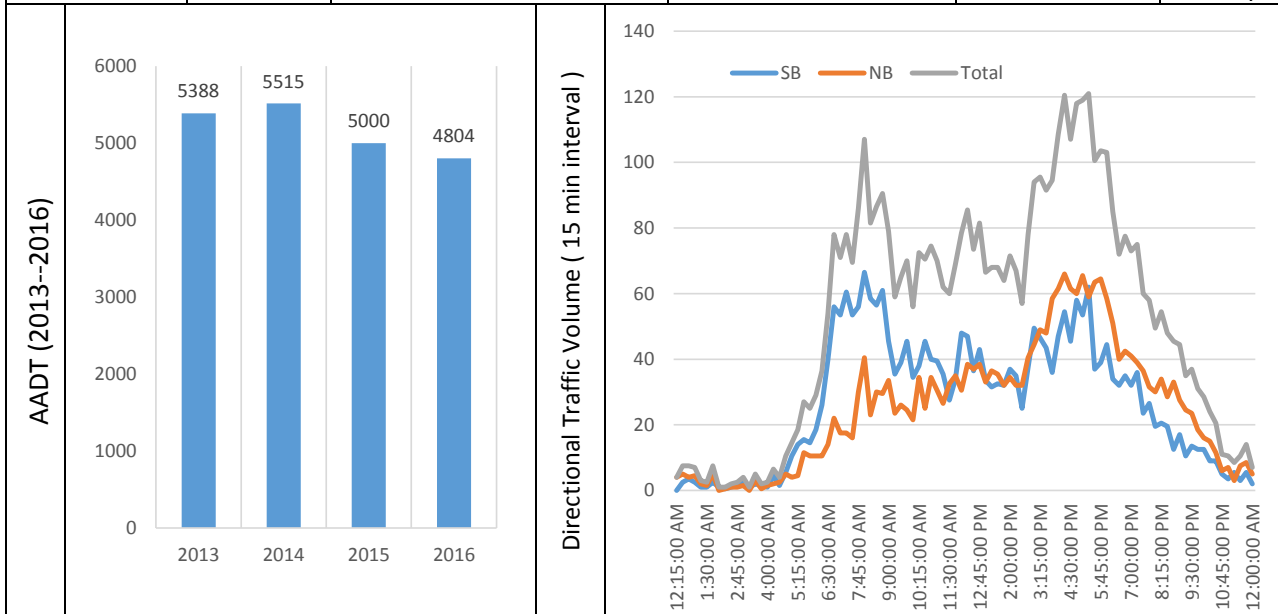

AADT	APR Change	Split	% Trucks	LOS	AM Peak Hour		PM Peak Hour	
					Time	% of traffic	Time	% of traffic
4,804	-4%	52%	n/a	B	8:00-9:00	7.2%	4:30-5:30	9.2%

Data collected on April 6 and 7, 2016

Reporting Date: June 3, 2016	Source: WV DOH/Transmetric Traffic Server 6
------------------------------	---



Station ID	Map ID	Road	Description	Coordinate	City
3114029	29	Hartman Run Rd	Southeast of Mileground Rd	Lat: 39.64970 Lon: -79.921203	Mon County

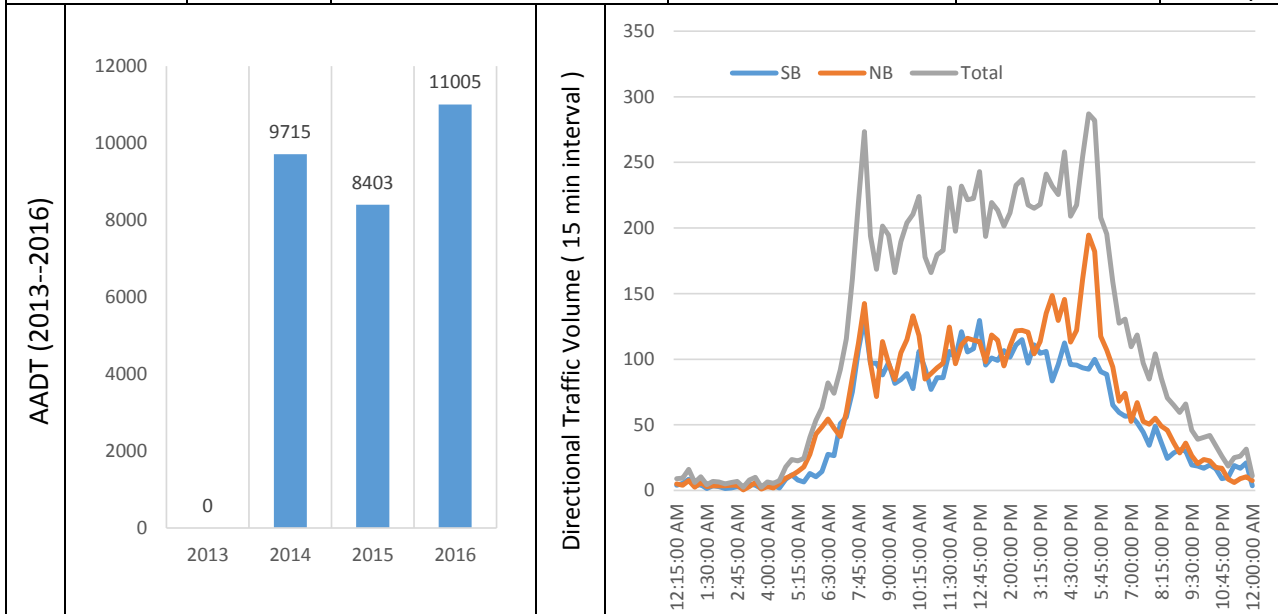

AADT	APR Change	Split	% Trucks	LOS	AM Peak Hour		PM Peak Hour	
					Time	% of traffic	Time	% of traffic
11,005	31%	46%	n/a	C	7:45-8:45	7.4%	4:45-5:45	9.0%

Data collected on April 6 and 7, 2016

Reporting Date: June 3, 2016	Source: WV DOH/Transmetric Traffic Server 6
------------------------------	---



Station ID	Map ID	Road	Description	Coordinate	City
3114030	30	Mileground Rd	East of WV 705	Lat: 39.642573 Lon: -79.931634	Mon County

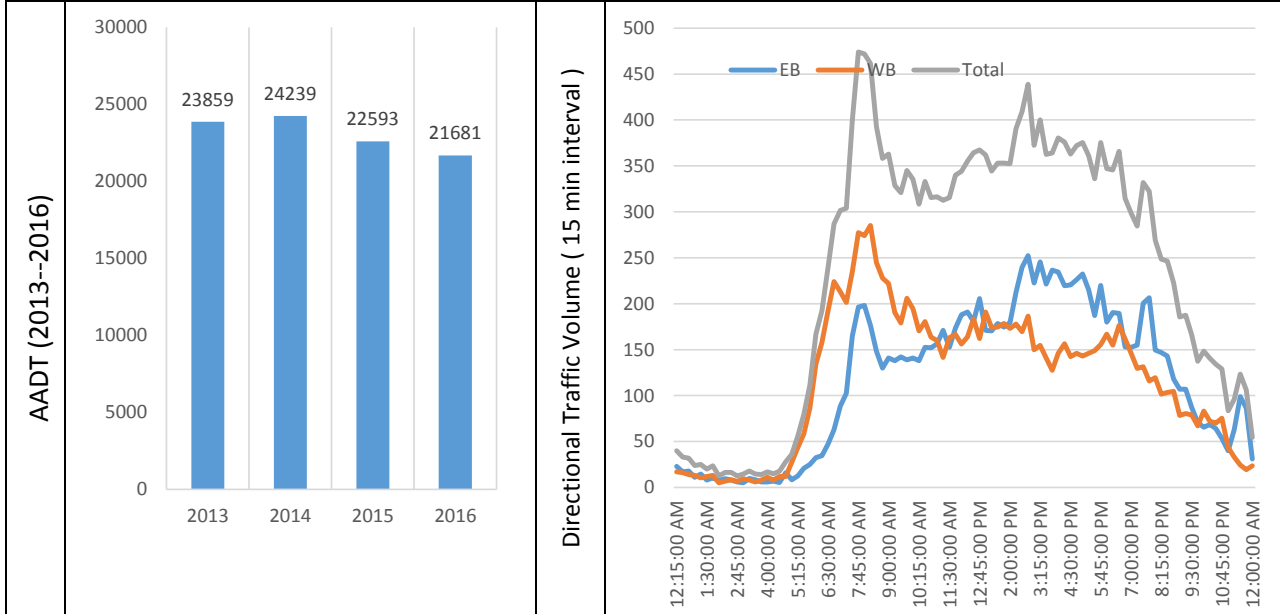

AADT	APR Change	Split	% Trucks	LOS	AM Peak Hour		PM Peak Hour	
					Time	% of traffic	Time	% of traffic
21,681	-4%	50%	n/a	D	7:30-8:30	7.9%	4:00-5:00	6.5%

Data collected on April 6 and 7, 2016

Reporting Date: June 3, 2016	Source: WV DOH/Transmetric Traffic Server 6
------------------------------	---



Station ID	Map ID	Road	Description	Coordinate	City
3114031	31	WV 705	North of Mileground	Lat: 39.642678 Lon: -79.932881	Morgan town

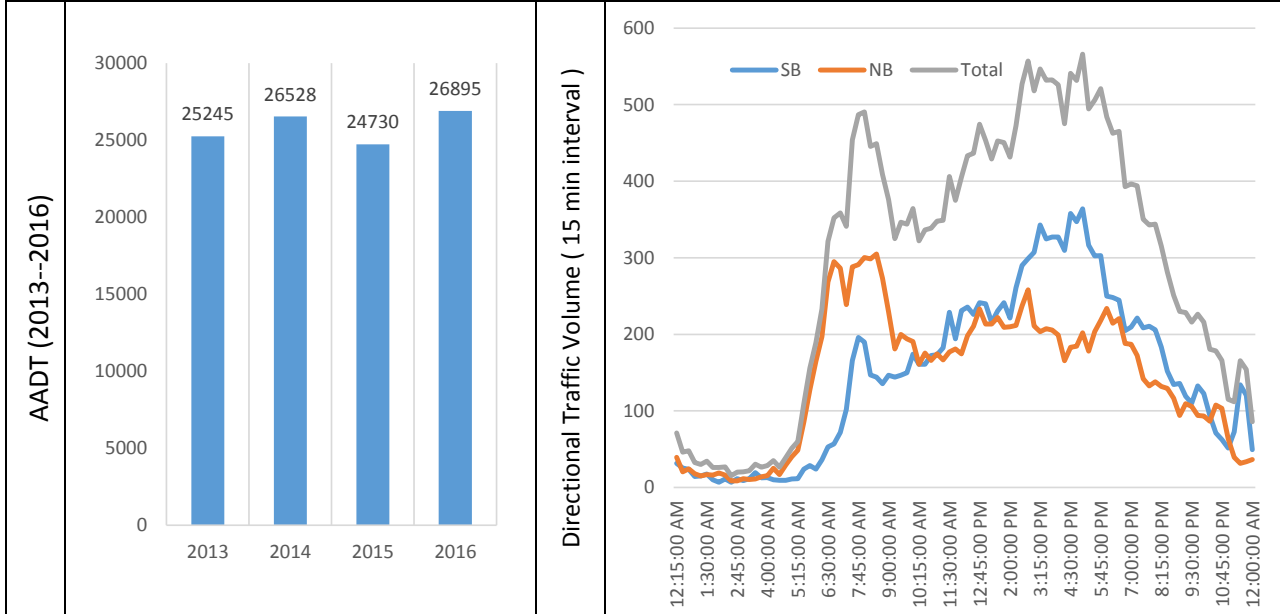

AADT	APR Change	Split	% Trucks	LOS	AM Peak Hour		PM Peak Hour	
					Time	% of traffic	Time	% of traffic
26,895	9%	51%	5.2	D	7:45-8:45	6.6%	4:30-5:30	7.5%

Data collected on April 6 and 7, 2016

Reporting Date: June 3, 2016	Source: WV DOH/Transmetric Traffic Server 6
------------------------------	---



Station ID	Map ID	Road	Description	Coordinate	City
3114032	32	Mileground Rd	South of WV 705	Lat: 39.641500 Lon: -79.933700	Morgan town

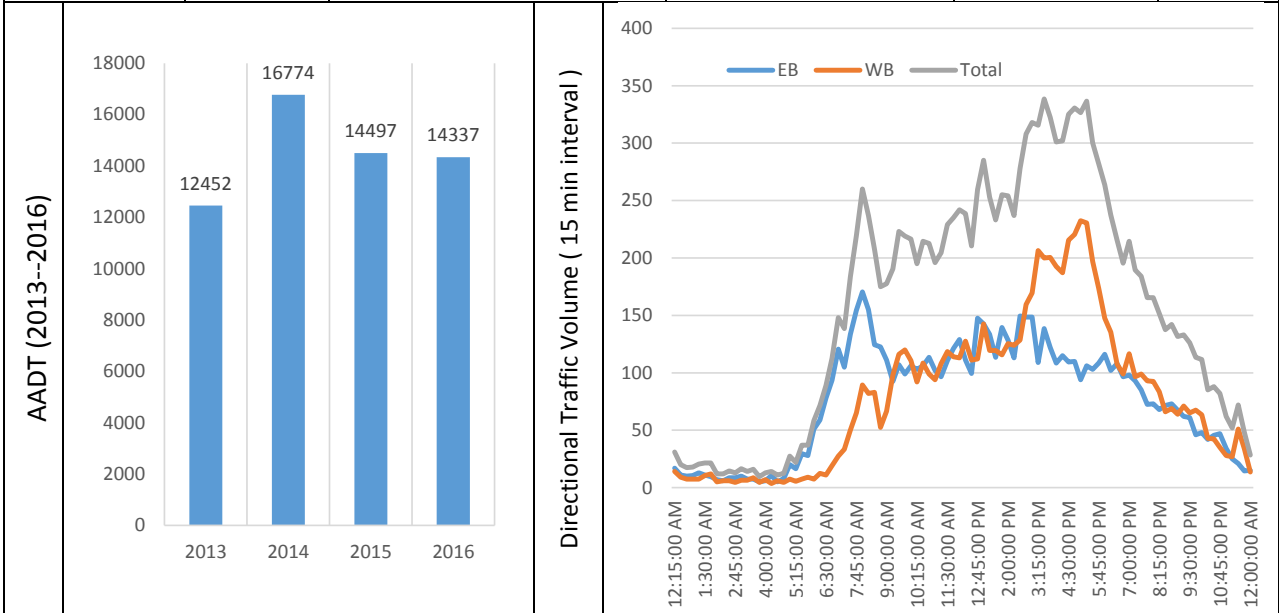

AADT	APR Change	Split	% Trucks	LOS	AM Peak Hour		PM Peak Hour	
					Time	% of traffic	Time	% of traffic
14,337	-1%	49%	n/a	D	7:45-8:45	6.1%	4:30-5:30	8.7%

Data collected on April 6 and 7, 2016

Reporting Date: June 3, 2016	Source: WV DOH/Transmetric Traffic Server 6
------------------------------	---



Station ID	Map ID	Road			Description	Coordinate	City	
3114033	33	Charles Ave			Southeast of US 119	Lat: 39.637400 Lon: -79.937600	Morgan town	
AADT (2013--2016)		Directional Traffic Volume (15 min interval)						
AADT	APR Change	Split	% Trucks	LOS	AM Peak Hour		PM Peak Hour	
					Time	% of traffic	Time	% of traffic
This station will be recounted in the Fall of 2016								
Reporting Date: June 3, 2016				Source: WV DOH/Transmetric Traffic Server 6				



Station ID	Map ID	Road	Description	Coordinate	City
3114034	34	Willey St	Northeast of Spruce St	Lat: 39.631500 Lon: -79.952300	Morgan town

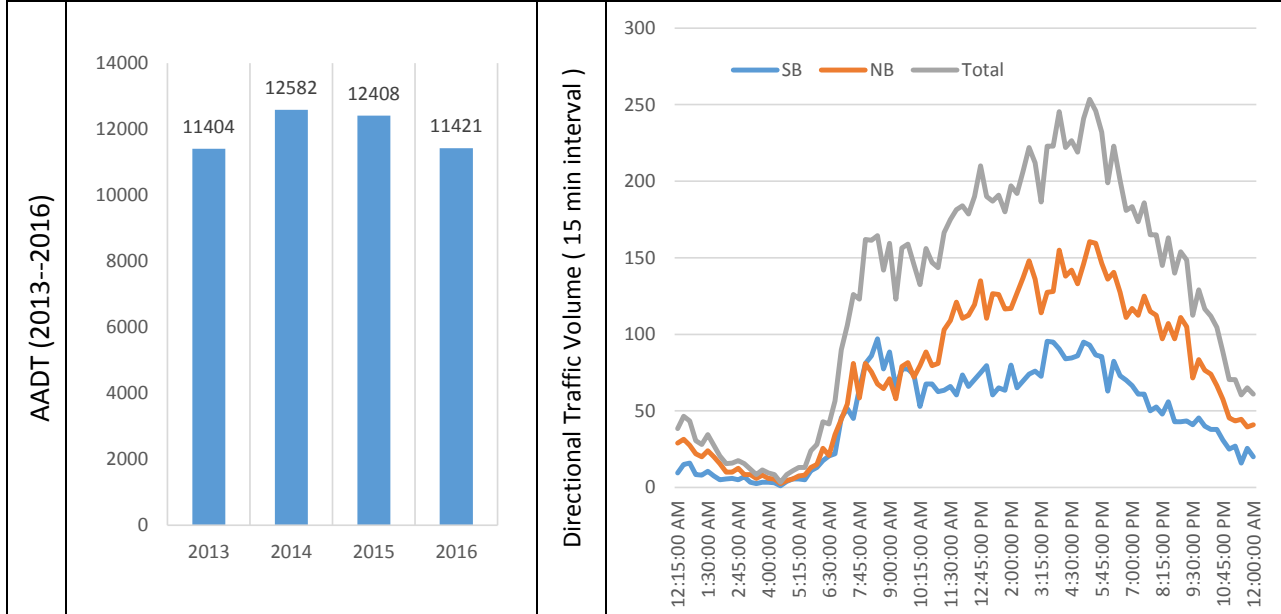

AADT	APR Change	Split	% Trucks	LOS	AM Peak Hour		PM Peak Hour	
					Time	% of traffic	Time	% of traffic
11,421	-8%	39%	n/a	C	11:00-12:00	5.9%	4:45-5:45	8.0%

Data collected on April 6 and 7, 2016

Reporting Date: June 3, 2016	Source: WV DOH/Transmetric Traffic Server 6
------------------------------	---



Station ID	Map ID	Road	Description	Coordinate	City
3114035	35	Walnut St	North of Brockway Ave	Lat: 39.627500 Lon: -79.953200	Morgan town

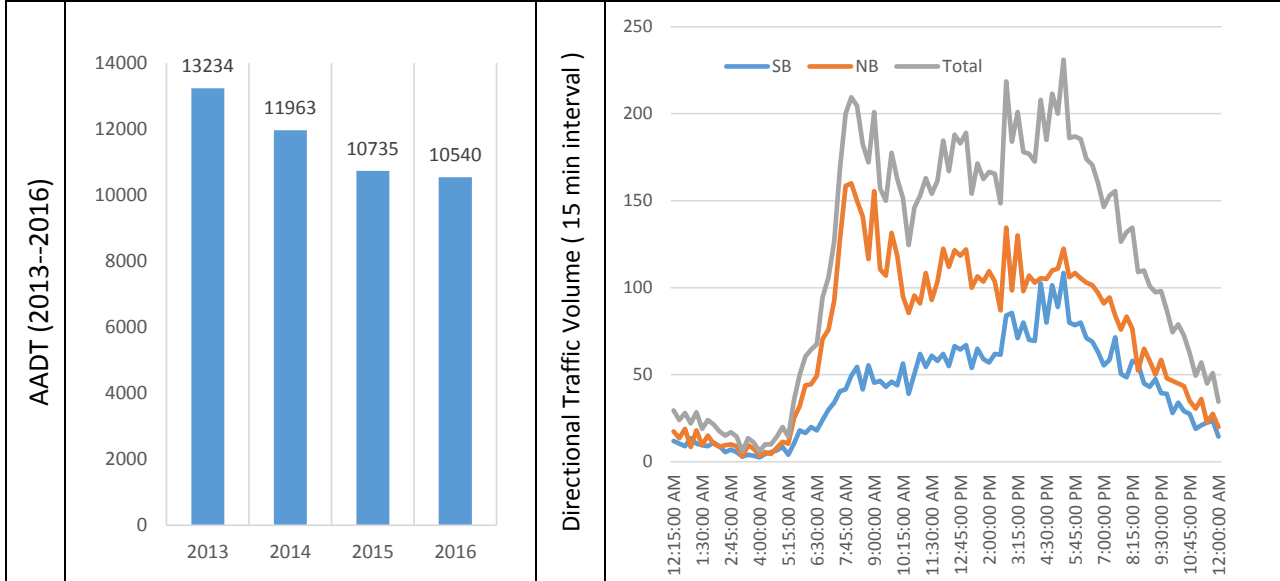

AADT	APR Change	Split	% Trucks	LOS	AM Peak Hour		PM Peak Hour	
					Time	% of traffic	Time	% of traffic
10,540	-2%	37%	n/a	C	7:45-8:45	7.2%	4:45-5:45	7.5%

Data collected on April 6 and 7, 2016

Reporting Date: June 3, 2016	Source: WV DOH/Transmetric Traffic Server 6
------------------------------	---

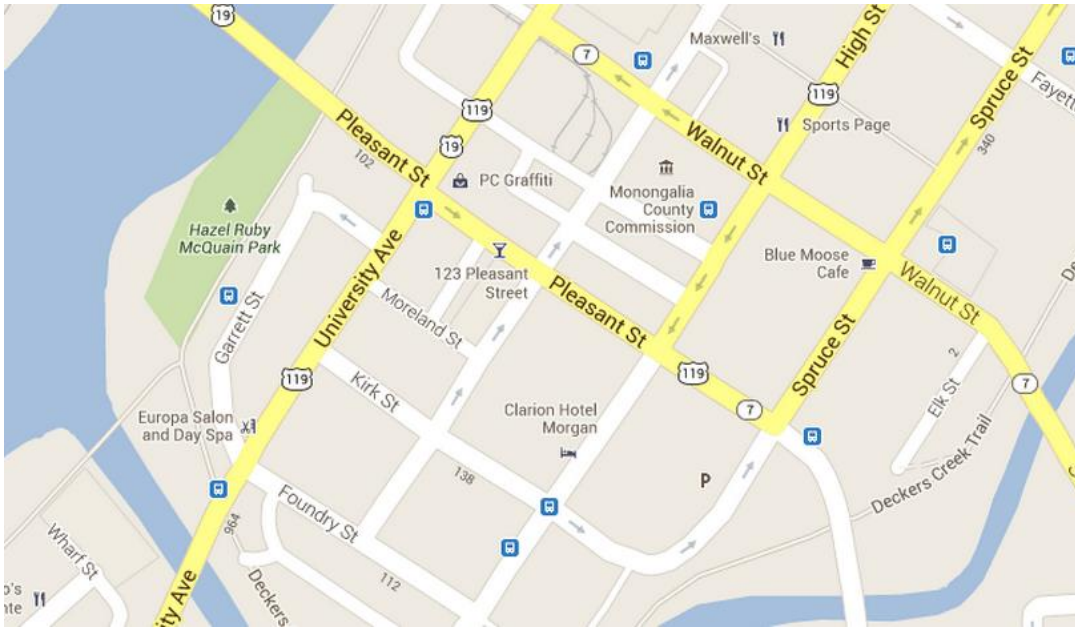

Station ID	Map ID	Road	Description	Coordinate	City
3114036	36	Pleasant St	Southeast of University Ave	Lat: 39.625911 Lon: -79.958156	Morgan town

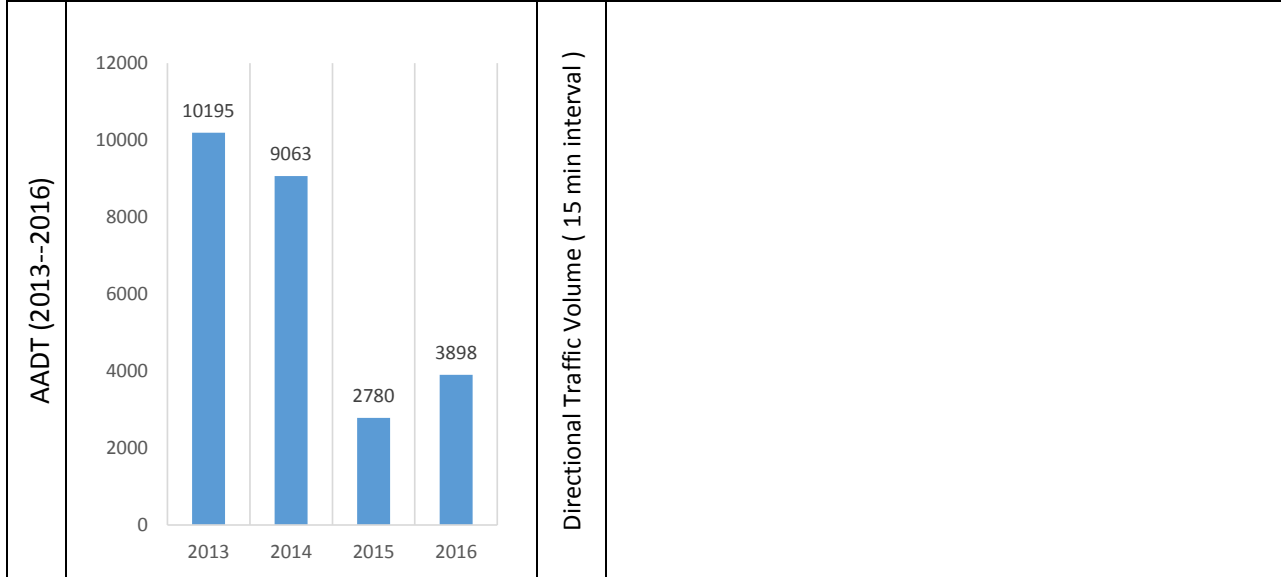

AADT	APR Change	Split	% Trucks	LOS	AM Peak Hour		PM Peak Hour	
					Time	% of traffic	Time	% of traffic

This station will be recounted in the Fall of 2016

Reporting Date: June 3, 2016	Source: WV DOH/Transmetric Traffic Server 6
------------------------------	---



Station ID	Map ID	Road	Description	Coordinate	City
3114037	37	University Ave	Northeast of Pleasant St	Lat: 39.630000 Lon: -79.958100	Morgan town

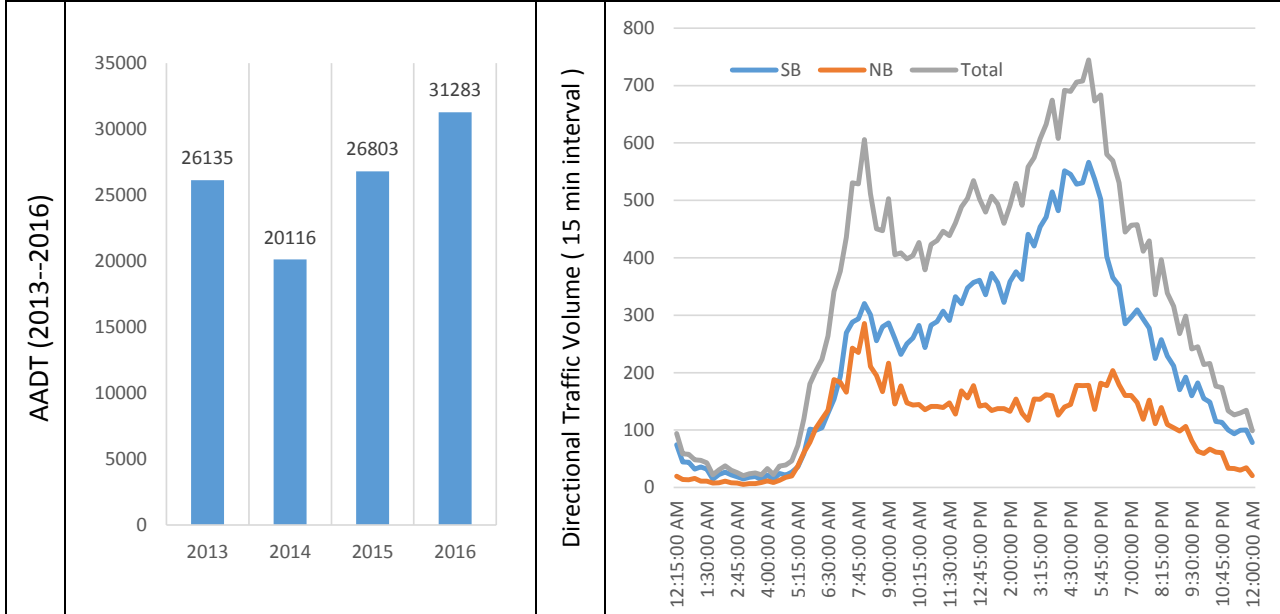

AADT	APR Change	Split	% Trucks	LOS	AM Peak Hour		PM Peak Hour	
					Time	% of traffic	Time	% of traffic
31,283	17%	68%	n/a	E	7:30-8:30	6.6%	4:30-5:30	8.7%

Data collected on April 6 and 7, 2016

Reporting Date: June 3, 2016

Source: WV DOH/Transmetric Traffic Server 6

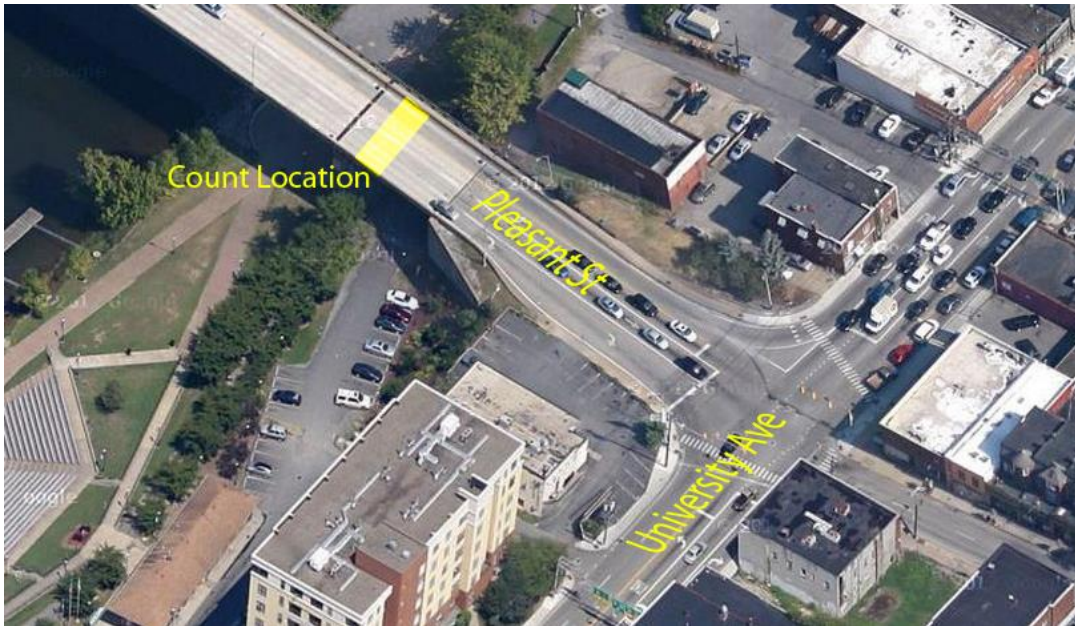

Station ID	Map ID	Road	Description	Coordinate	City
3114038	38	Pleasant St	Westover Bridge	Lat: 39.630100 Lon: -79.959000	Morgan town

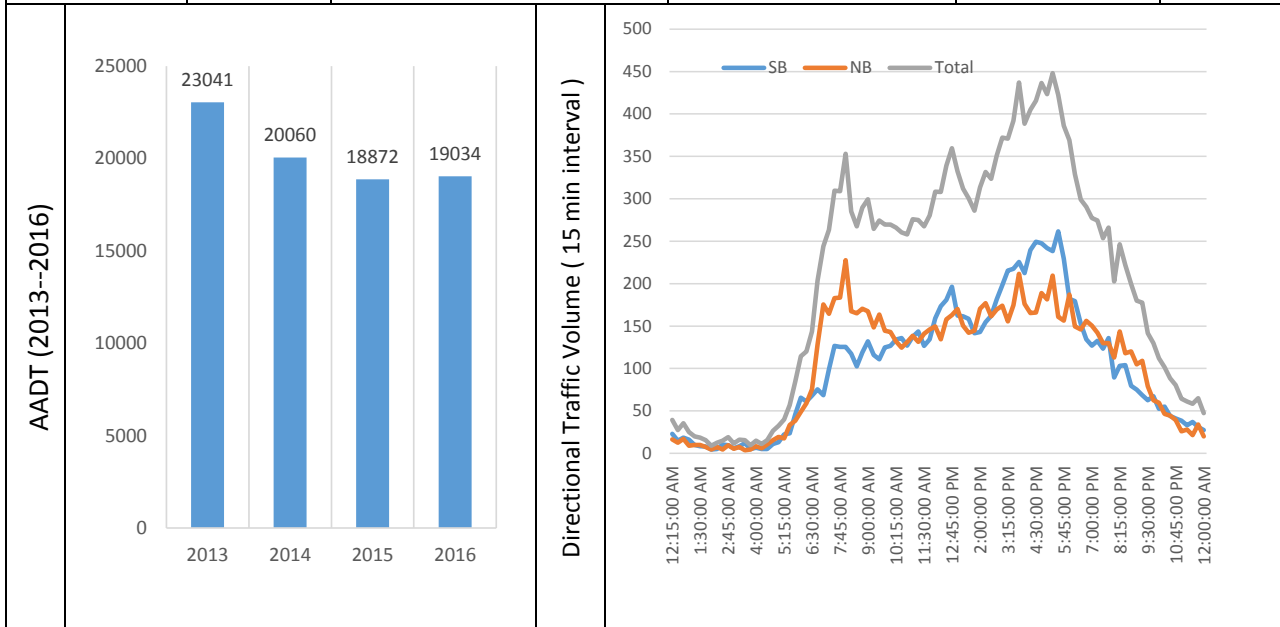

AADT	APR Change	Split	% Trucks	LOS	AM Peak Hour		PM Peak Hour	
					Time	% of traffic	Time	% of traffic
19,034	1%	50%	n/a	D	7:30-8:30	6.3%	4:45-5:45	8.6%

Data collected on April 6 and 7, 2016

Reporting Date: June 3, 2016 Source: WV DOH/Transmetric Traffic Server 6



Station ID	Map ID	Road	Description	Coordinate	City
3114039	39	University Ave	South of Westover Bridge	Lat: 39.628700 Lon: -79.959400	Morgan town

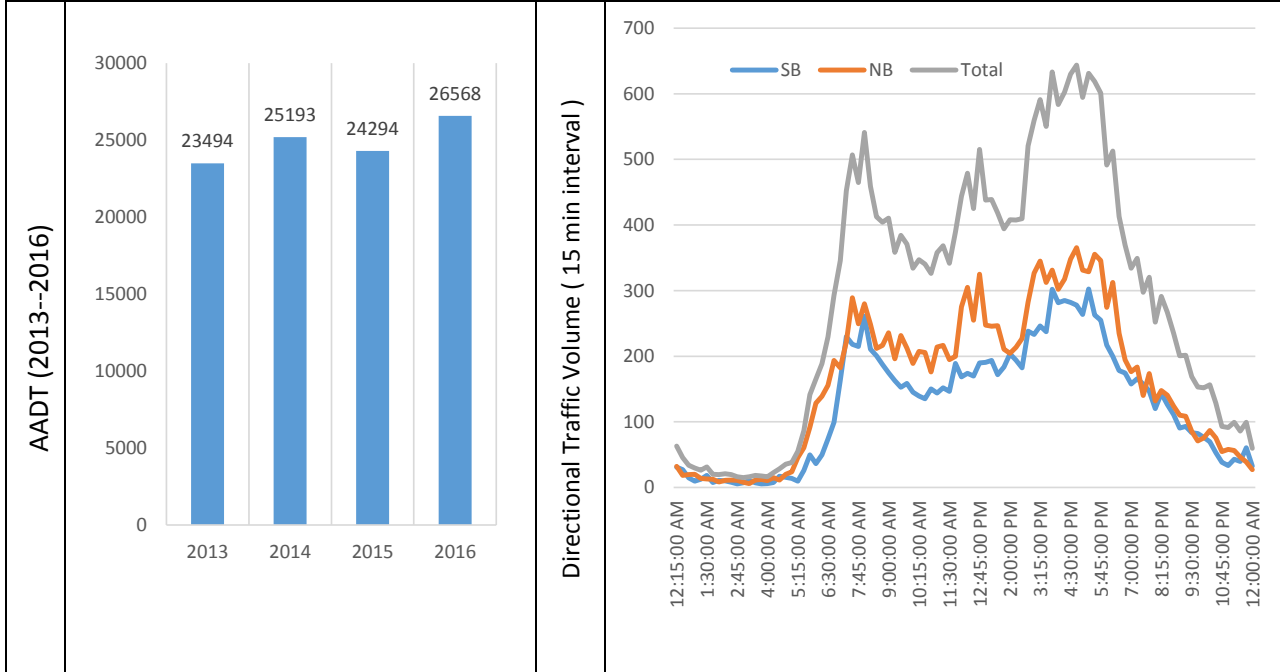

AADT	APR Change	Split	% Trucks	LOS	AM Peak Hour		PM Peak Hour	
					Time	% of traffic	Time	% of traffic
26,568	9%	44%	n/a	D	7:30-8:30	7.0%	4:45-5:45	8.9%

Data collected on April 6 and 7, 2016

Reporting Date: June 3, 2016	Source: WV DOH/Transmetric Traffic Server 6
------------------------------	---



Station ID	Map ID	Road	Description	Coordinate	City
3114040	40	Hartman Run Rd	North of Richwood Ave	Lat: 39.631800 Lon: -79.929100	Morgan town

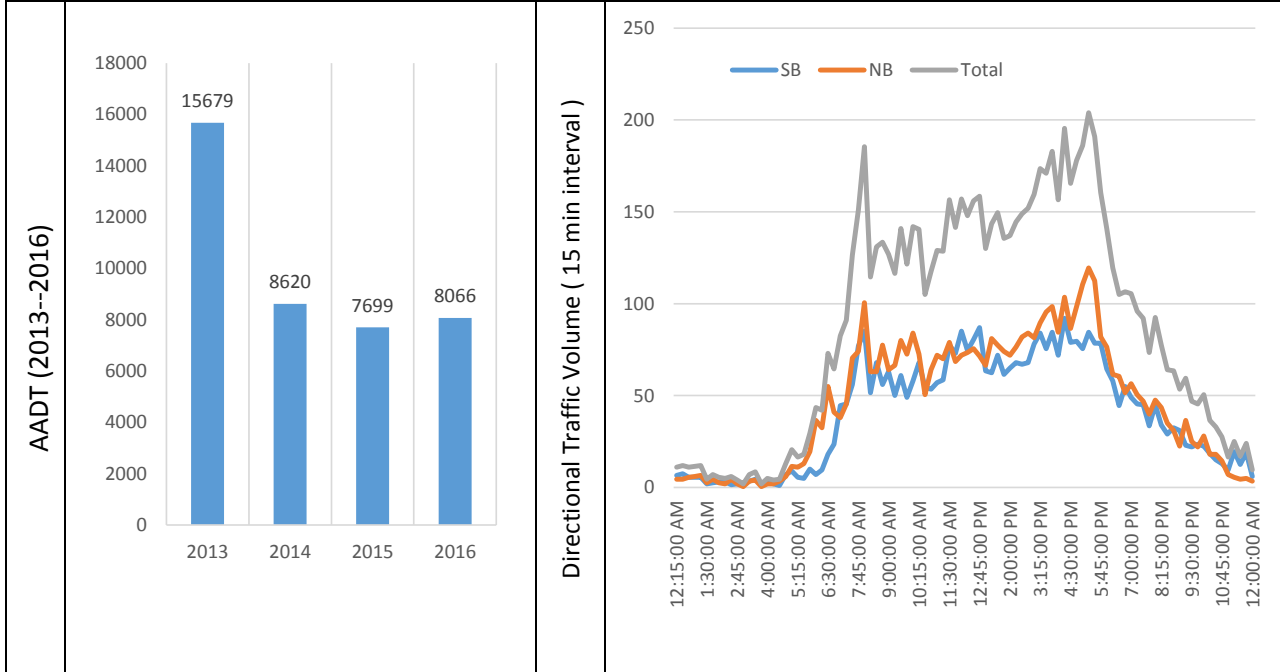

AADT	APR Change	Split	% Trucks	LOS	AM Peak Hour		PM Peak Hour	
					Time	% of traffic	Time	% of traffic
8,066	5%	47%	n/a	D	7:45-8:45	6.8%	4:45-5:45	8.9%

Data collected on April 6 and 7, 2016

Reporting Date: June 3, 2016	Source: WV DOH/Transmetric Traffic Server 6
------------------------------	---



Station ID	Map ID	Road	Description	Coordinate	City
3114041	41	Earl Core Rd	Btwn EB & WB Ramps of I-68	Lat: 39.614507 Lon: -79.921698	Morgan town

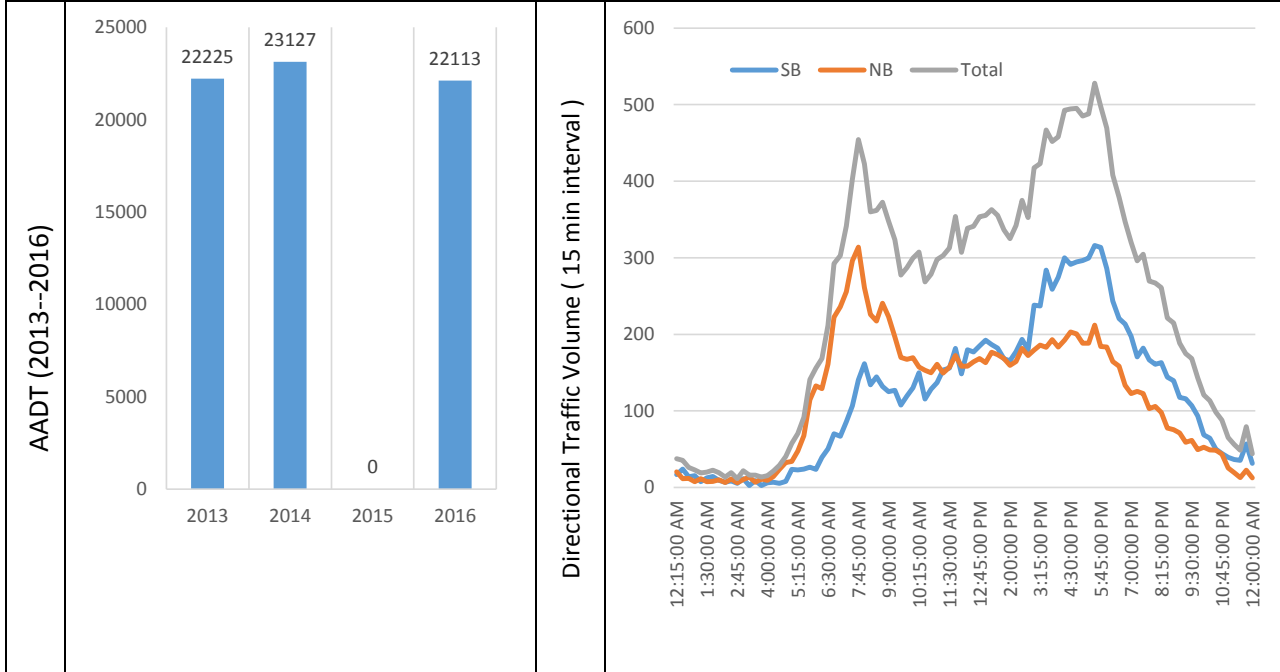

AADT	APR Change	Split	% Trucks	LOS	AM Peak Hour		PM Peak Hour	
					Time	% of traffic	Time	% of traffic
22,113	n/a	51%	n/a	B	7:45-8:45	7.0%	5:00-6:00	8.6%

Data collected on April 6 and 7, 2016

Reporting Date: June 3, 2016	Source: WV DOH/Transmetric Traffic Server 6
------------------------------	---



Station ID	Map ID	Road	Description	Coordinate	City
3114042	42	Greenbag Rd	West of Lower Aarons Creek	Lat: 39.611900 Lon: -79.932800	Mon County

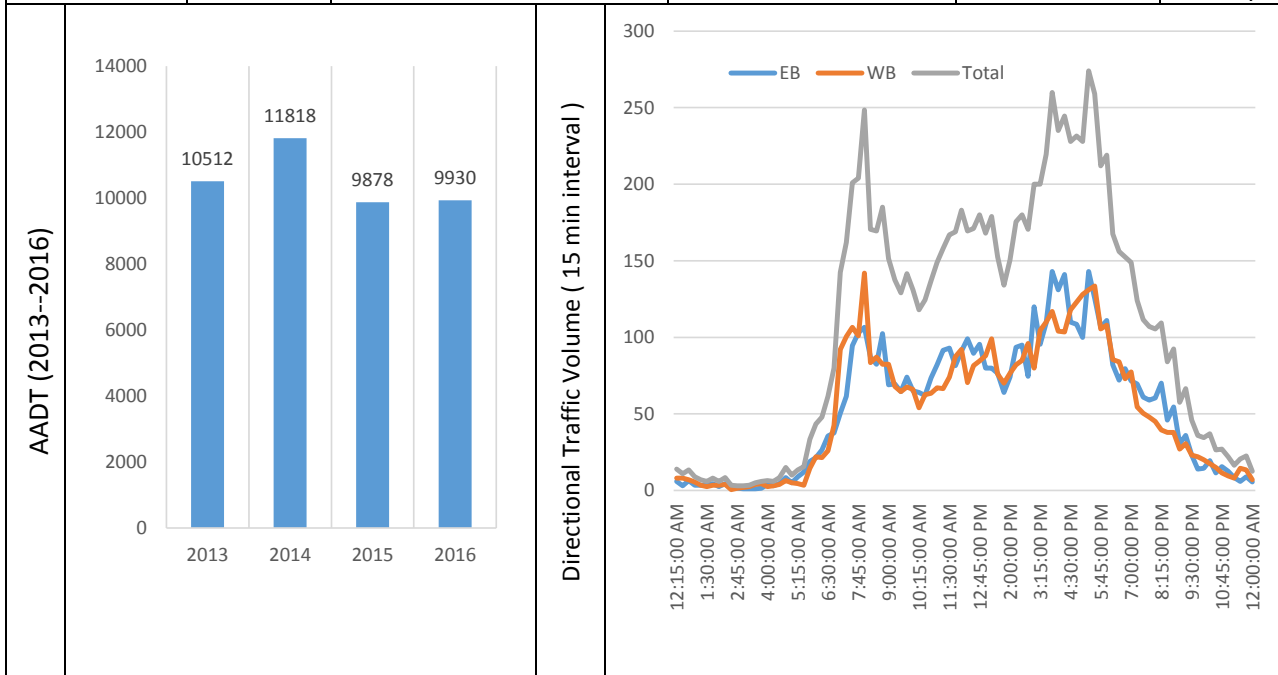

AADT	APR Change	Split	% Trucks	LOS	AM Peak Hour		PM Peak Hour	
					Time	% of traffic	Time	% of traffic
9,930	1%	51%	n/a	C	7:30-8:30	7.9%	4:45-5:45	9.5%

Data collected on April 6 and 7, 2016

Reporting Date: June 3, 2016	Source: WV DOH/Transmetric Traffic Server 6
------------------------------	---



Station ID	Map ID	Road	Description	Coordinate	City
3114043	43	Greenbag Rd	North of US 119	Lat: 39.606600 Lon: -79.965700	Mon County

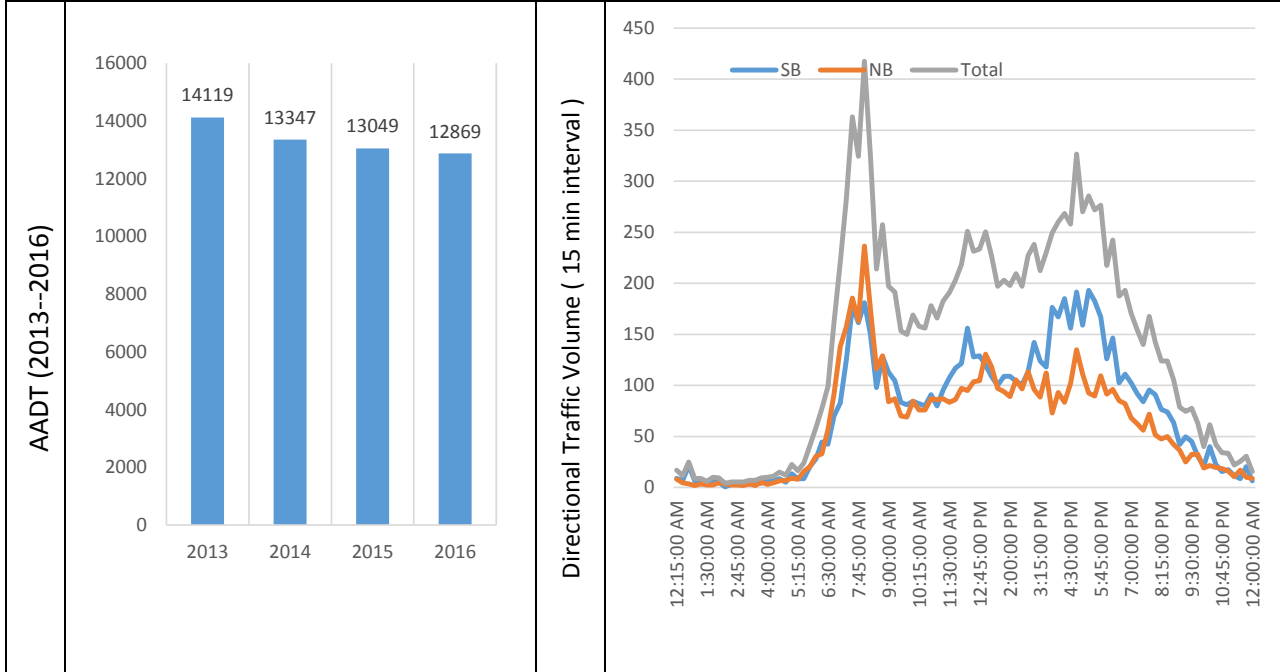

AADT	APR Change	Split	% Trucks	LOS	AM Peak Hour		PM Peak Hour	
					Time	% of traffic	Time	% of traffic
12,869	-1%	55%	n/a	D	7:30-8:30	10.6%	4:45-5:45	8.5%

Data collected on April 6 and 7, 2016

Reporting Date: June 3, 2016	Source: WV DOH/Transmetric Traffic Server 6
------------------------------	---



Station ID	Map ID	Road	Description	Coordinate	City	
3114044	44	University Ave	North of Greenbag Rd	Lat: 39.60563 Lon: -79.967628	Mon County	
AADT (2013--2016)					Directional Traffic Volume (15 min interval)	
AADT	APR Change	Split	% Trucks	LOS	AM Peak Hour Time % of traffic	PM Peak Hour Time % of traffic
This station will be recounted in the Fall of 2016						
Reporting Date: June 3, 2016			Source: WV DOH/Transmetric Traffic Server 6			



Station ID	Map ID	Road	Description	Coordinate	City
3114045	45	Holland Ave	South of W Park Ave	Lat: 39.633126 Lon: -79.961201	Westover

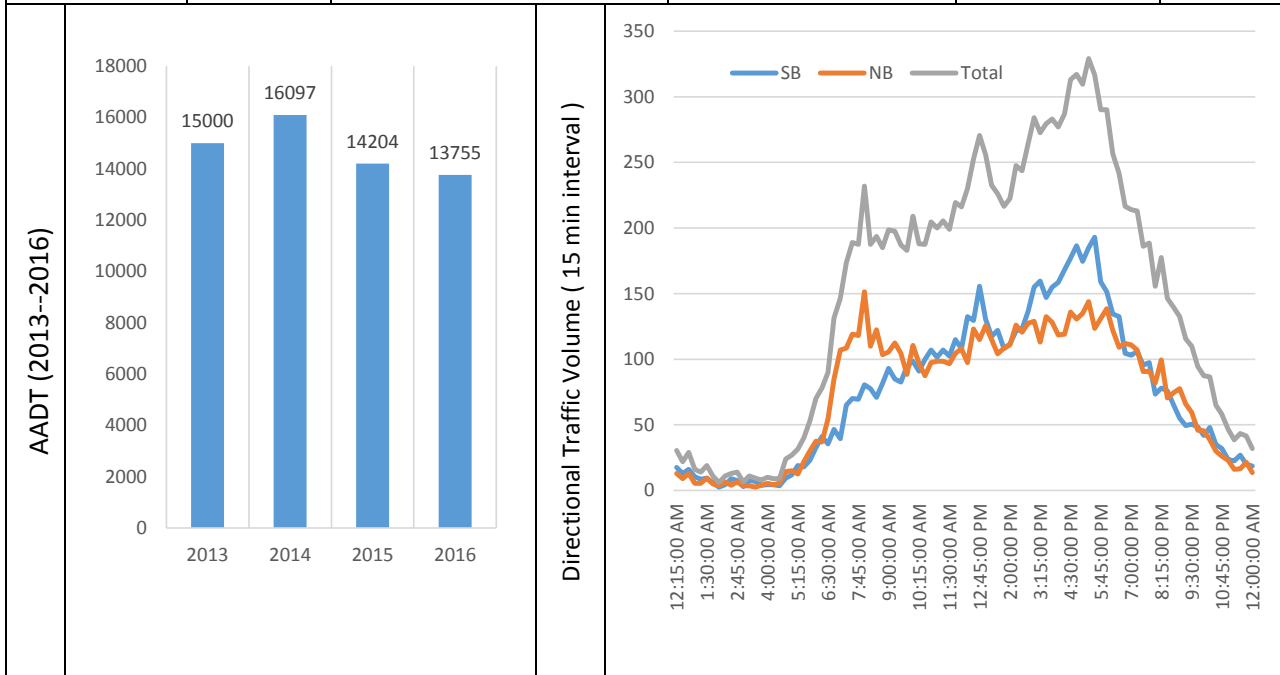

AADT	APR Change	Split	% Trucks	LOS	AM Peak Hour		PM Peak Hour	
					Time	% of traffic	Time	% of traffic
13,755	-3%	50%	n/a	C	7:45-8:45	5.5%	4:45-5:45	8.8%

Data collected on April 6 and 7, 2016

Reporting Date: June 3, 2016	Source: WV DOH/Transmetric Traffic Server 6
------------------------------	---



Station ID	Map ID	Road	Description	Coordinate	City
3114046	46	Point Marion Rd	North of Mileground Rd	Lat: 39.653400 Lon: -79.914200	Morgan town

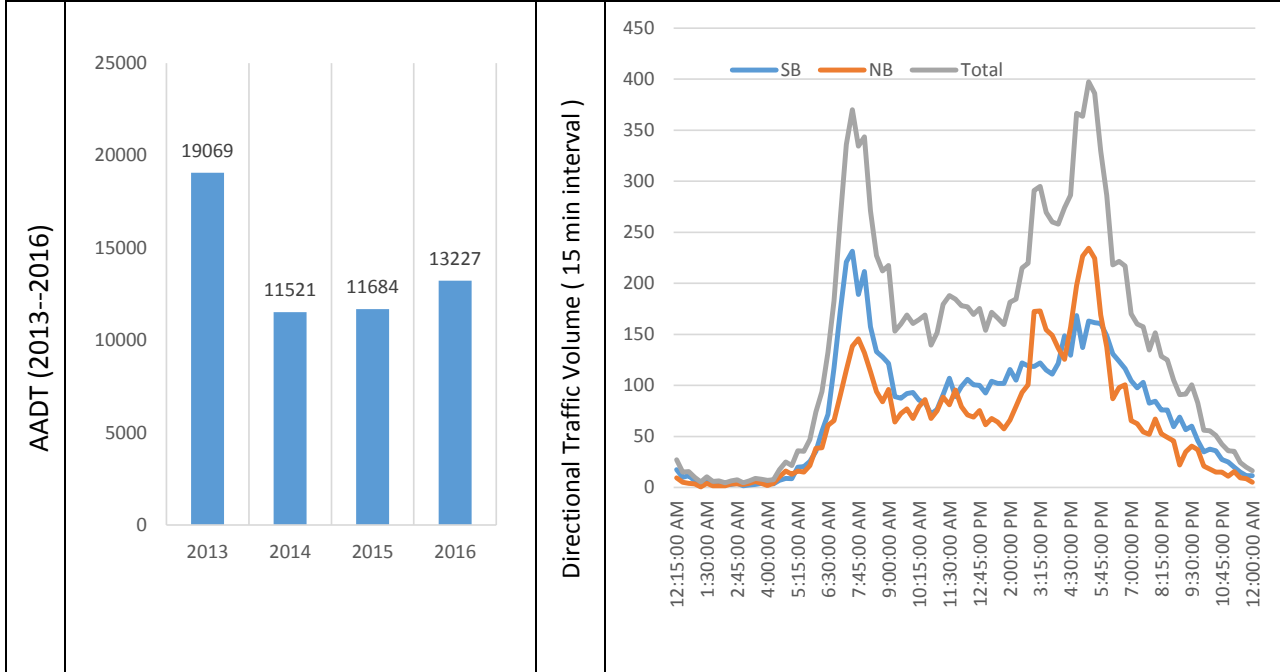

AADT	APR Change	Split	% Trucks	LOS	AM Peak Hour		PM Peak Hour	
					Time	% of traffic	Time	% of traffic
13,227	13%	54%	12.1	E	7:15-8:15	9.9%	4:45-5:45	10.9%

Data collected on April 6 and 7, 2016

Reporting Date: June 3, 2016	Source: WV DOH/Transmetric Traffic Server 6
------------------------------	---



Station ID	Map ID	Road	Description	Coordinate	City
3114047	47	Earl L Core Rd	Btwn Eljadid St & Sturgiss Ave	Lat: 39.6202222 Lon: -79.92307	Morgan town

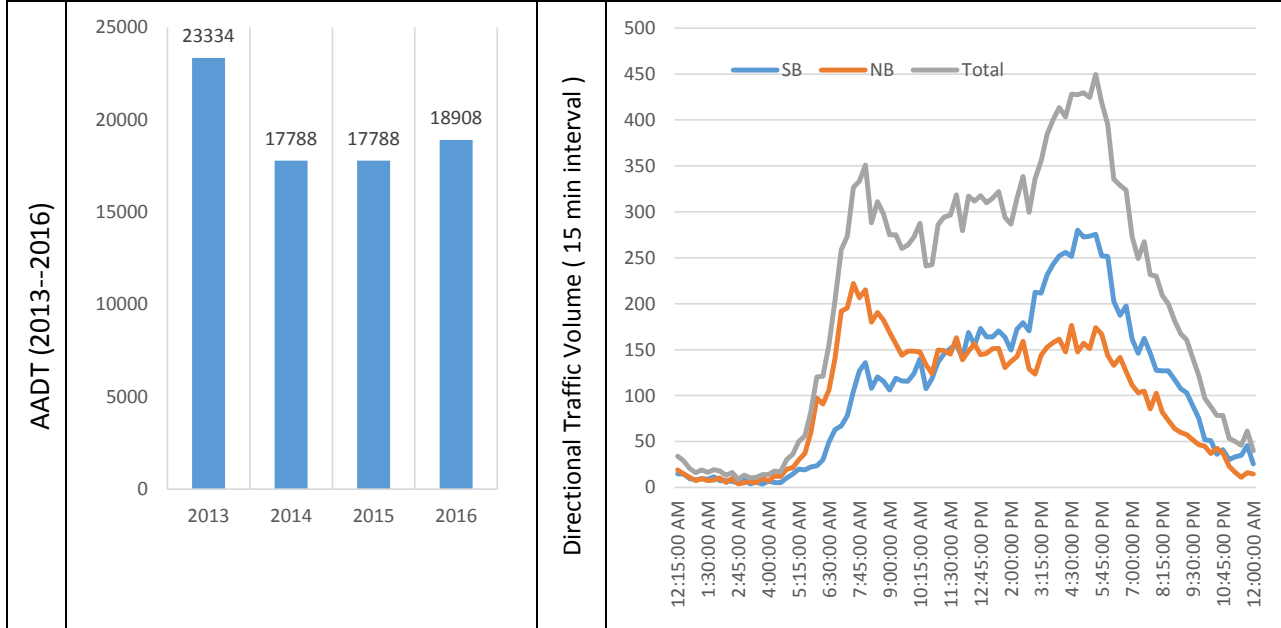

AADT	APR Change	Split	% Trucks	LOS	AM Peak Hour		PM Peak Hour	
					Time	% of traffic	Time	% of traffic
18,908	6%	53%	9.4	E	7:30-8:30	6.5%	4:45-5:45	8.7%

Data collected on April 6 and 7, 2016

Reporting Date: June 3, 2016	Source: WV DOH/Transmetric Traffic Server 6
------------------------------	---

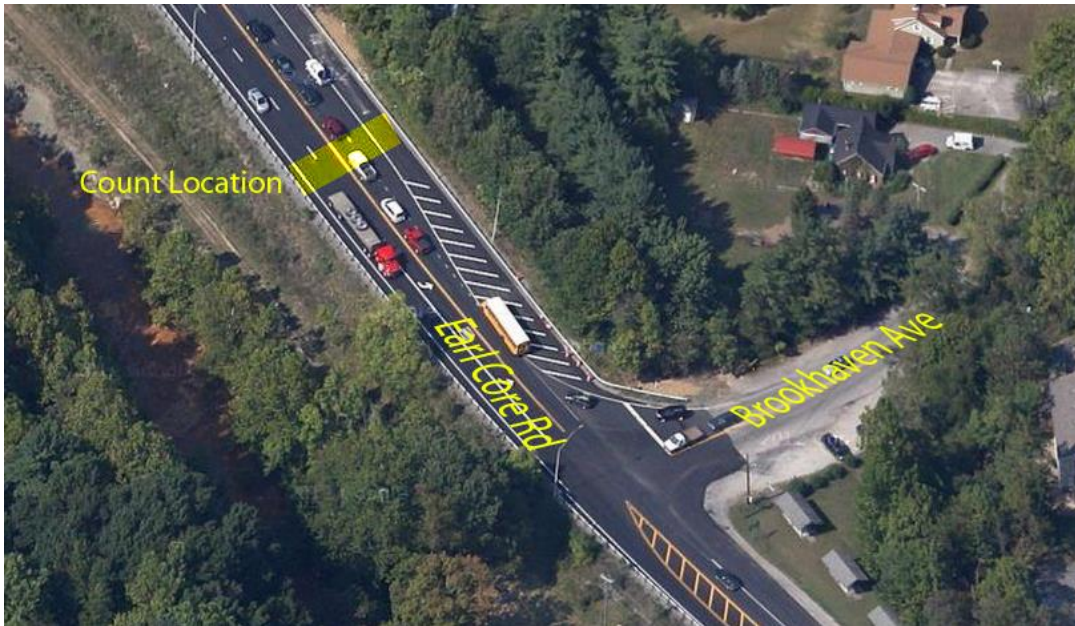

Station ID	Map ID	Road	Description	Coordinate	City
3114048	48	Earl L Core Rd	North of Brookhaven Rd	Lat: 39.609496 Lon: -79.920892	Morgan town

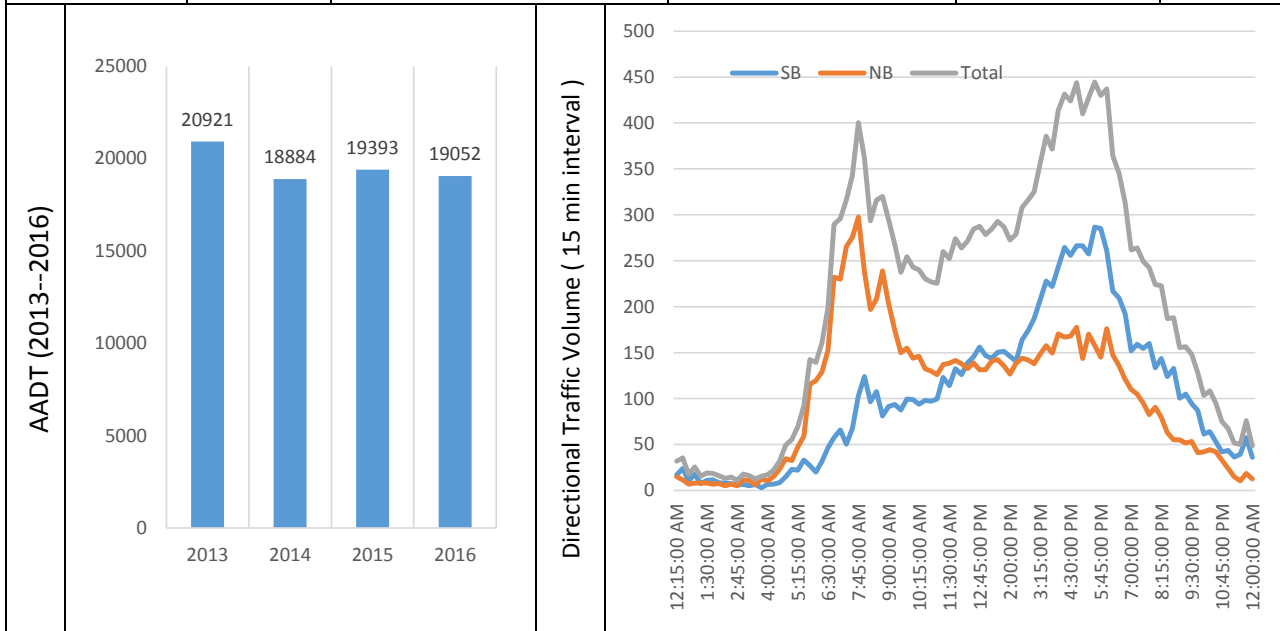

AADT	APR Change	Split	% Trucks	LOS	AM Peak Hour		PM Peak Hour	
					Time	% of traffic	Time	% of traffic
19,052	-2%	50%	--3135	D	7:15-8:15	7.1%	4:45-5:45	8.6%

Data collected on April 6 and 7, 2016

Reporting Date: June 3, 2016	Source: WV DOH/Transmetric Traffic Server 6
------------------------------	---



Station ID	Map ID	Road	Description	Coordinate	City
3114049	49	Brookway Ave	East of Pennsylvania Ave	Lat: 39.626598 Lon: -79.947044	Morgan town

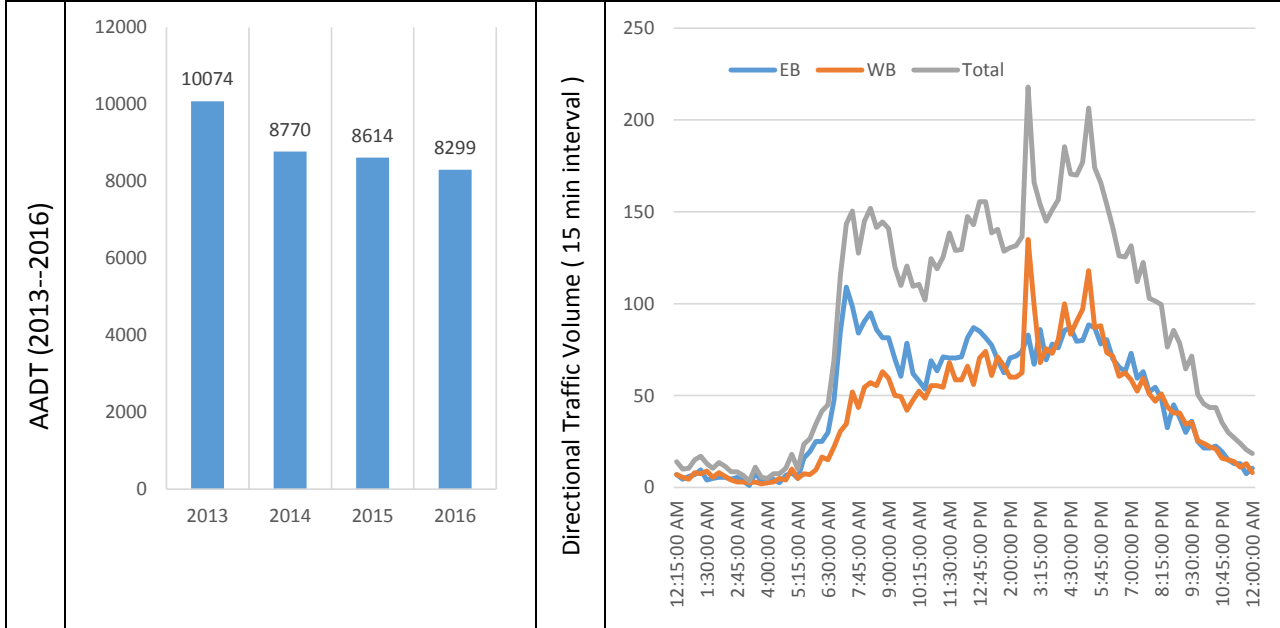

AADT	APR Change	Split	% Trucks	LOS	AM Peak Hour		PM Peak Hour	
					Time	% of traffic	Time	% of traffic
8,299	-4%	53%	7.4	B	7:30-8:30	6.6%	4:45-5:45	8.3%

Data collected on April 6 and 7, 2016

Reporting Date: June 3, 2016	Source: WV DOH/Transmetric Traffic Server 6
------------------------------	---



Station ID	Map ID	Road	Description	Coordinate	City												
3114050	50	Earl Core Rd	North of Greenbag Rd	Lat: 39.626631 Lon: -79.927341	Morgan town												
AADT (2013--2016)																	
Directional Traffic Volume (15 min interval)																	
AADT	APR Change	Split	% Trucks	LOS	<table border="1" style="width: 100%;"> <thead> <tr> <th colspan="2">AM Peak Hour</th> <th colspan="2">PM Peak Hour</th> </tr> <tr> <th>Time</th> <th>% of traffic</th> <th>Time</th> <th>% of traffic</th> </tr> </thead> <tbody> <tr> <td> </td> <td> </td> <td> </td> <td> </td> </tr> </tbody> </table>	AM Peak Hour		PM Peak Hour		Time	% of traffic	Time	% of traffic				
AM Peak Hour		PM Peak Hour															
Time	% of traffic	Time	% of traffic														
This station will be recounted in the Fall of 2016																	
Reporting Date: June 3, 2016			Source: WV DOH/Transmetric Traffic Server 6														



Station ID	Map ID	Road	Description	Coordinate	City
3114051	51	Sabraton Ave	Northeast of Earl Core Rd	Lat: 39.626631 Lon: -79.927341	Morgan town

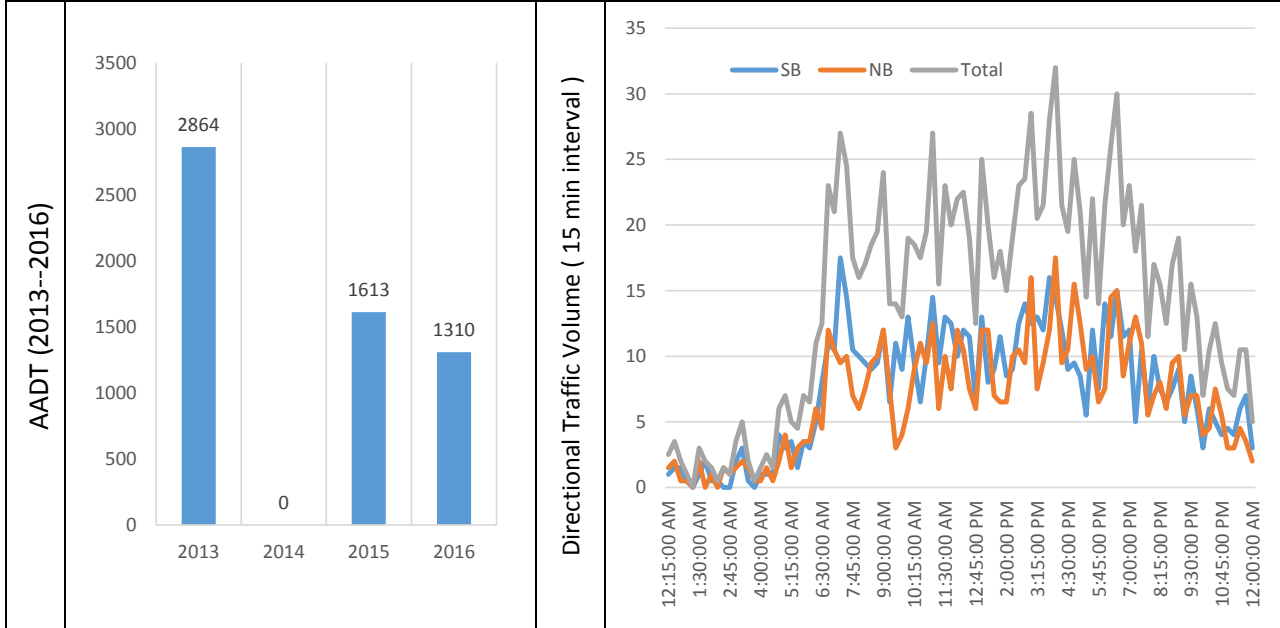

AADT	APR Change	Split	% Trucks	LOS	AM Peak Hour		PM Peak Hour	
					Time	% of traffic	Time	% of traffic
1,310	-19%	51%	n/a	B	6:45-7:45	6.9%	4:45-5:45	6.0%

Data collected on April 6 and 7, 2016

Reporting Date: June 3, 2016	Source: WV DOH/Transmetric Traffic Server 6
------------------------------	---



Station ID	Map ID	Road	Description	Coordinate	City
3114052	52	Deckers Creek Rd	Southwest of Earl Core Rd	Lat: 39.625500 Lon: -79.927600	Morgan town

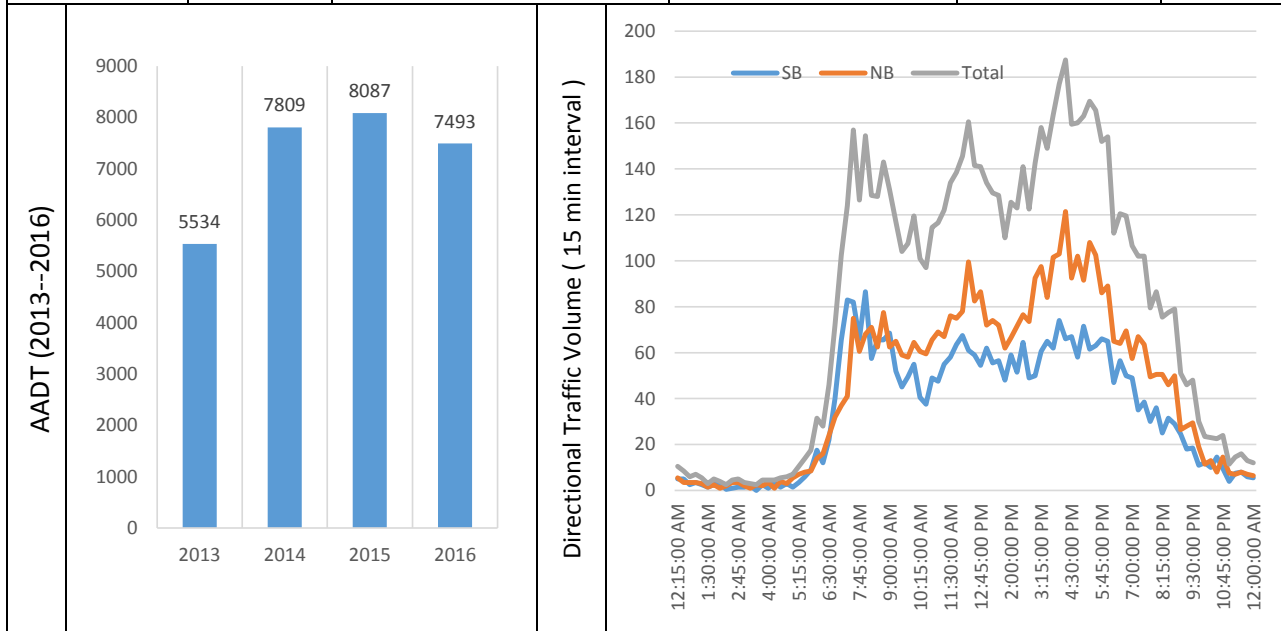

AADT	APR Change	Split	% Trucks	LOS	AM Peak Hour		PM Peak Hour	
					Time	% of traffic	Time	% of traffic
7,493	-7%	44%	n/a	B	7:30-8:30	7.2%	4:45-5:45	8.3%

Data collected on April 6 and 7, 2016

Reporting Date: June 3, 2016 Source: WV DOH/Transmetric Traffic Server 6

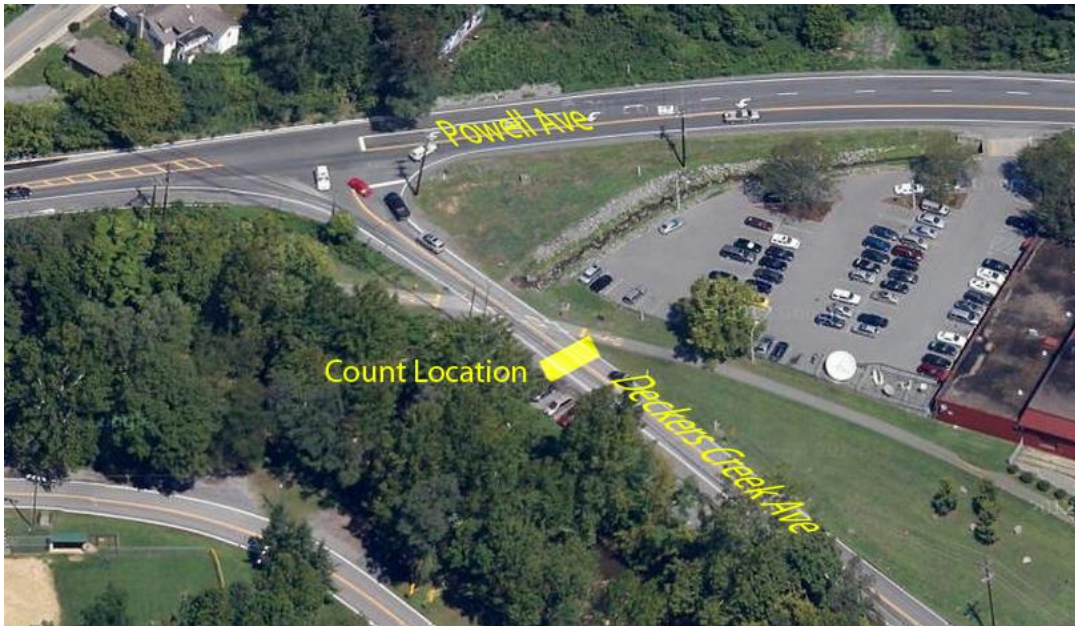

Station ID	Map ID	Road	Description	Coordinate	City
3114053	53	Deckers Creek Rd	Southeast of Powell Ave	Lat: 39.629400 Lon: -79.934800	Morgan town

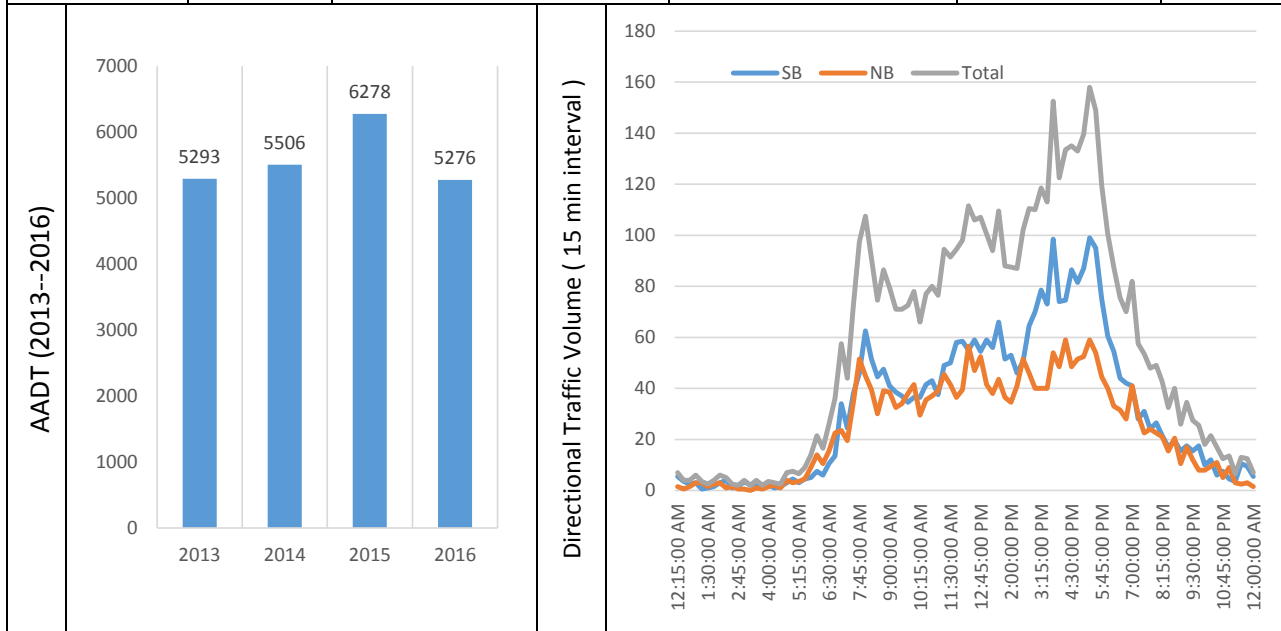

AADT	APR Change	Split	% Trucks	LOS	AM Peak Hour		PM Peak Hour	
					Time	% of traffic	Time	% of traffic
5,276	-16%	57%	n/a	B	7:45-8:45	6.6%	4:45-5:45	10.4%

Data collected on April 6 and 7, 2016

Reporting Date: June 3, 2016	Source: WV DOH/Transmetric Traffic Server 6
------------------------------	---



Station ID	Map ID	Road	Description	Coordinate	City
3114054	54	Aspen Rd	Btwn Collins Ferry & Western	Lat: 39.661100 Lon: -79.975500	Morgan town

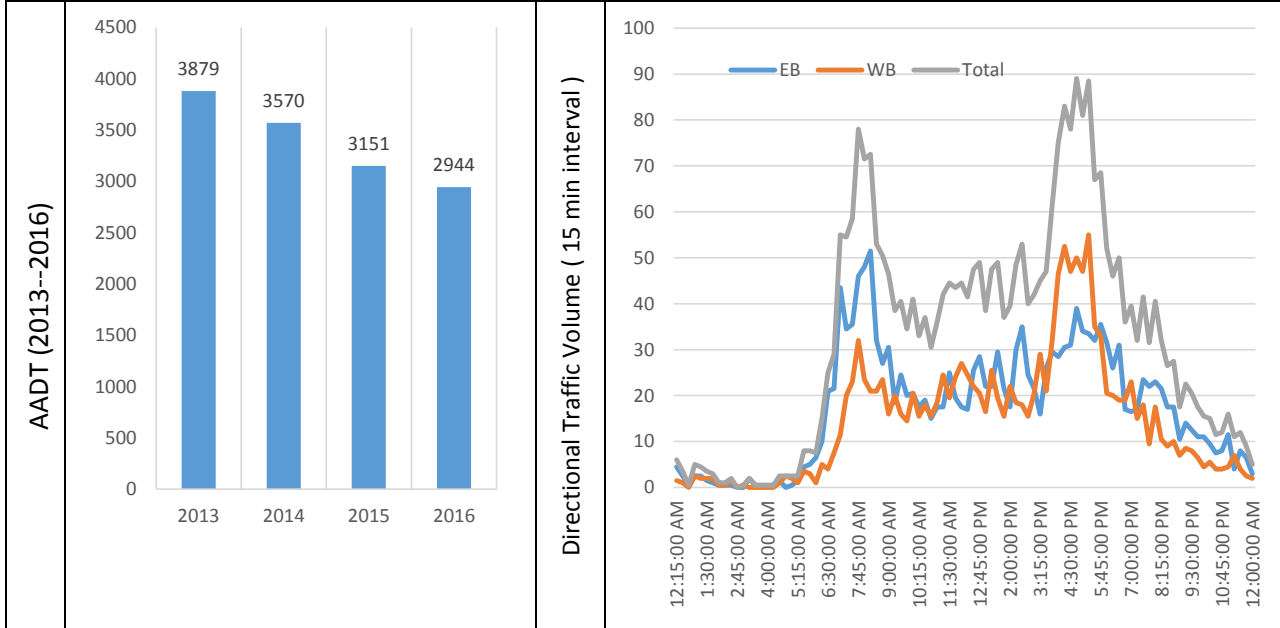

AADT	APR Change	Split	% Trucks	LOS	AM Peak Hour		PM Peak Hour	
					Time	% of traffic	Time	% of traffic
2,944	-7%	54%	n/a	B	7:30-8:30	9.1%	4:30-5:30	10.9%

Data collected on April 6 and 7, 2016

Reporting Date: June 3, 2016 Source: WV DOH/Transmetric Traffic Server 6



Station ID	Map ID	Road	Description	Coordinate	City
3114055	55	University Ave	Btwn Boyers & Pleasant	Lat: 39.659000 Lon: -79.988700	Star City

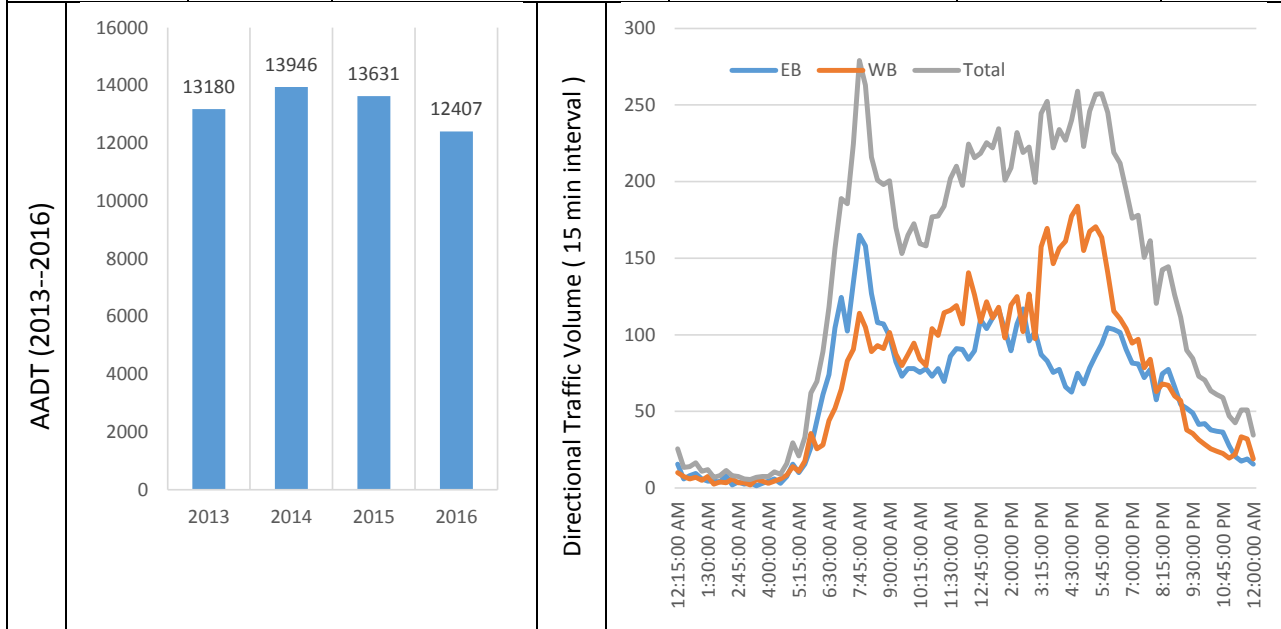

AADT	APR Change	Split	% Trucks	LOS	AM Peak Hour		PM Peak Hour	
					Time	% of traffic	Time	% of traffic
12,407	-9%	46%	n/a	D	7:30-8:30	7.5%	4:45-5:45	7.5%

Data collected on April 6 and 7, 2016

Reporting Date: June 3, 2016

Source: WV DOH/Transmetric Traffic Server 6



Station ID	Map ID	Road	Description	Coordinate	City
3114056	56	Holland Ave	Northwest of Fairmont Rd	Lat: 39.635400 Lon: -79.971300	Westover

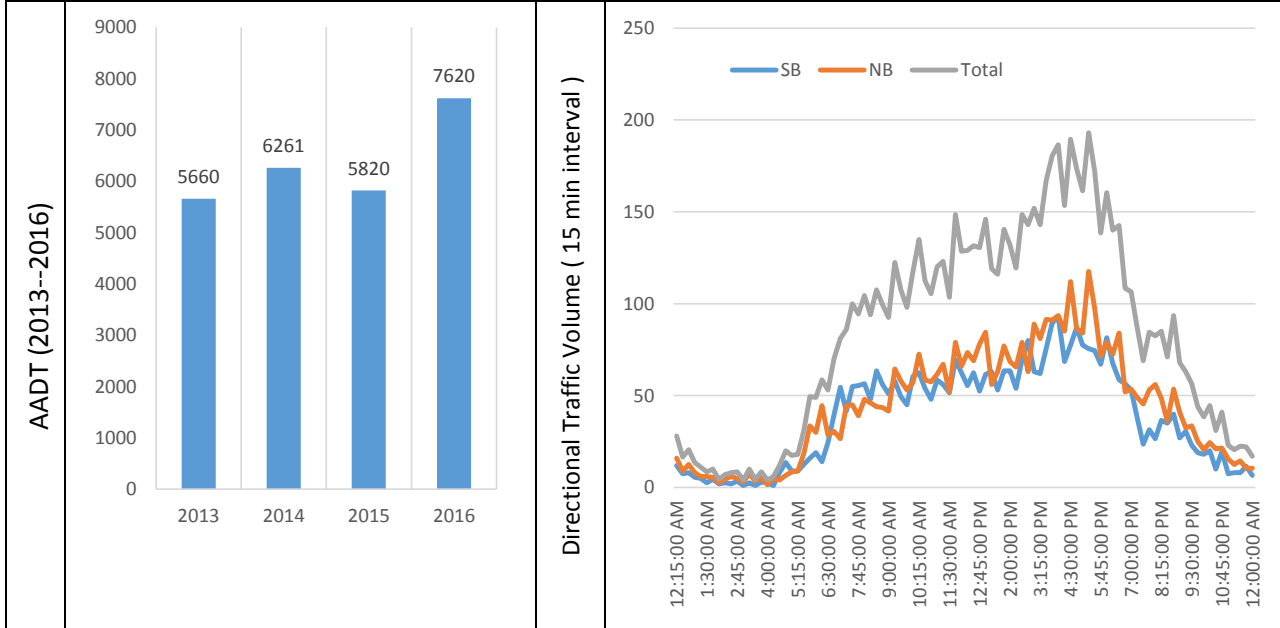

AADT	APR Change	Split	% Trucks	LOS	AM Peak Hour		PM Peak Hour	
					Time	% of traffic	Time	% of traffic
7,620	31%	47%	n/a	B	8:00-9:00	5.3%	4:30-5:30	8.9%

Data collected on April 6 and 7, 2016

Reporting Date: June 3, 2016 Source: WV DOH/Transmetric Traffic Server 6



Station ID	Map ID	Road			Description	Coordinate	City	
3114057	57	Fairmont Rd			Southwest of Fairmont Rd	Lat: 39.633400 Lon: -79.971300	Westover	
AADT (2013--2016)		Directional Traffic Volume (15 min interval)						
AADT	APR Change	Split	% Trucks	LOS	AM Peak Hour		PM Peak Hour	
					Time	% of traffic	Time	% of traffic
This station will be recounted in the Fall of 2016								
Reporting Date: June 3, 2016				Source: WV DOH/Transmetric Traffic Server 6				



Station ID	Map ID	Road	Description	Coordinate	City
3114058	58	Earl L Core Rd	Northeast of Hartman Run Rd	Lat: 39.629900 Lon: -79.932500	Morgan town

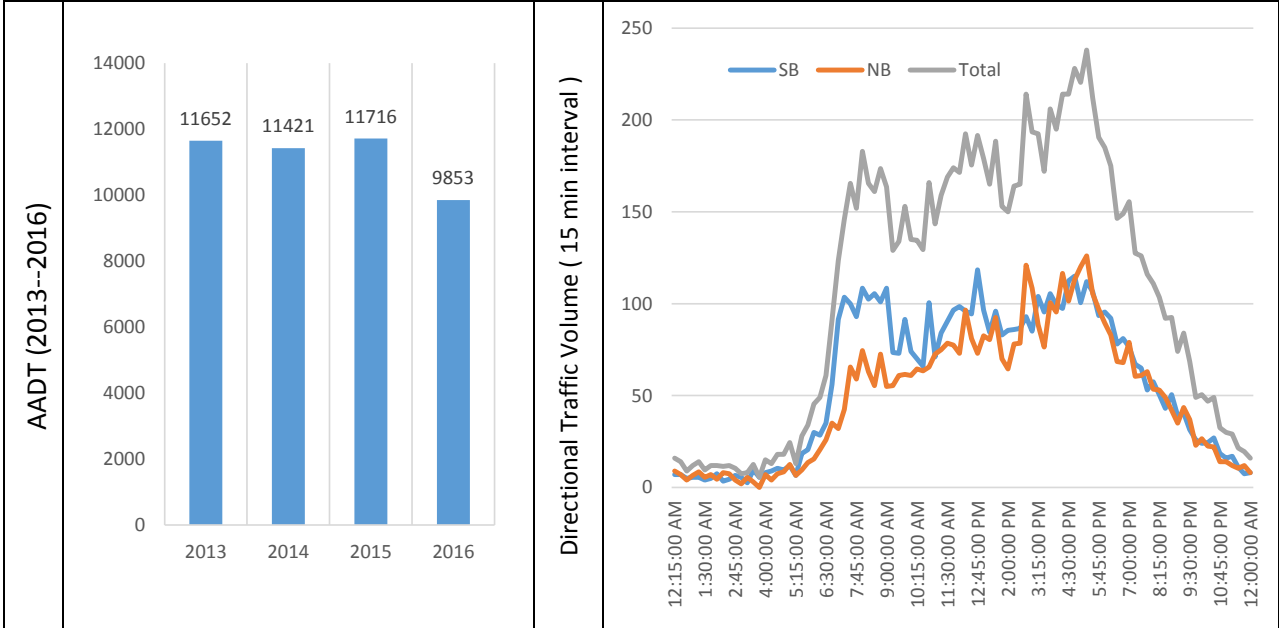

AADT	APR Change	Split	% Trucks	LOS	AM Peak Hour		PM Peak Hour	
					Time	% of traffic	Time	% of traffic
9,853	-16%	54%	n/a	C	8:00-9:00	6.6%	4:30-5:30	8.7%

Data collected on April 6 and 7, 2016

Reporting Date: June 3, 2016	Source: WV DOH/Transmetric Traffic Server 6
------------------------------	---



Station ID	Map ID	Road	Description	Coordinate	City
3114059	59	University Ave	East of 8 th St	Lat: 39.647400 Lon: -79.960200	Morgan town

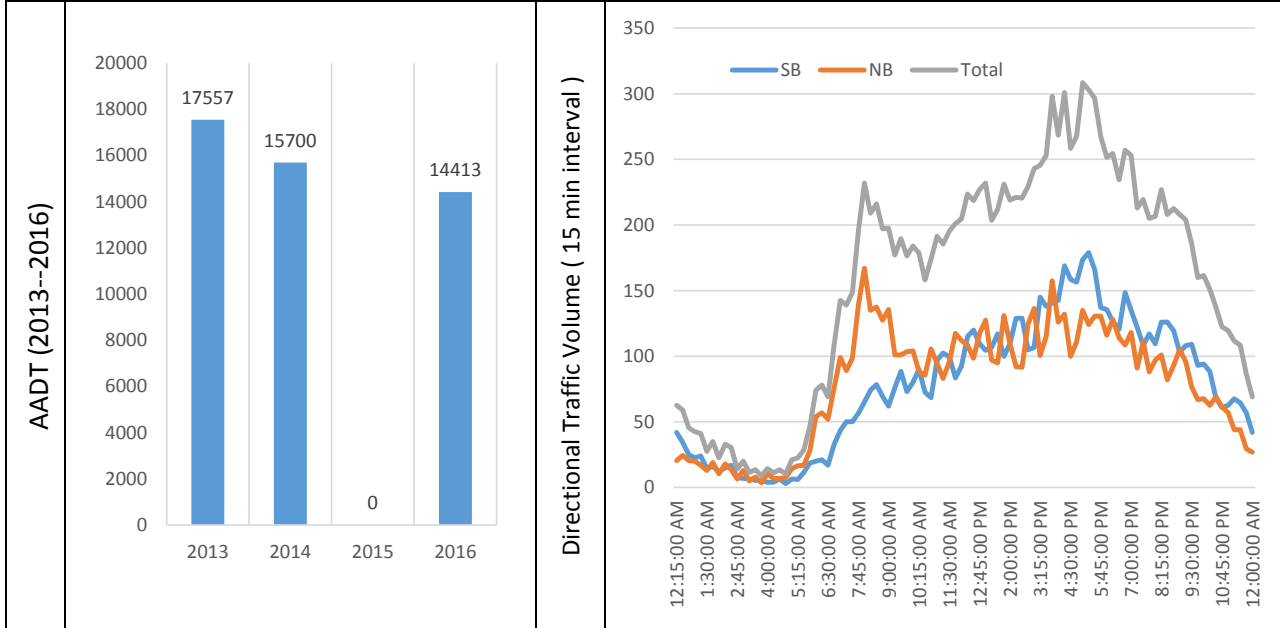

AADT	APR Change	Split	% Trucks	LOS	AM Peak Hour		PM Peak Hour	
					Time	% of traffic	Time	% of traffic
14,413	n/a	50%	n/a	D	8:00-9:00	5.6%	4:45-5:45	7.7%

Data collected on April 6 and 7, 2016

Reporting Date: June 3, 2016 Source: WV DOH/Transmetric Traffic Server 6

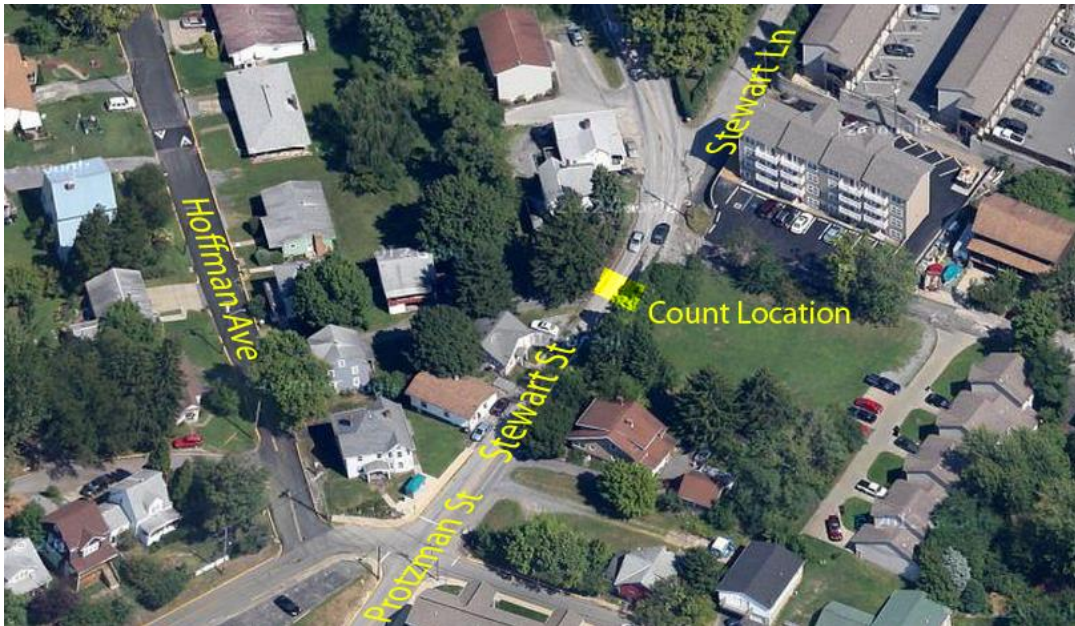

Station ID	Map ID	Road	Description	Coordinate	City
3114060	60	Stewart St	South of Stewart Ln	Lat: 39.643000 Lon: -79.947400	Morgan town

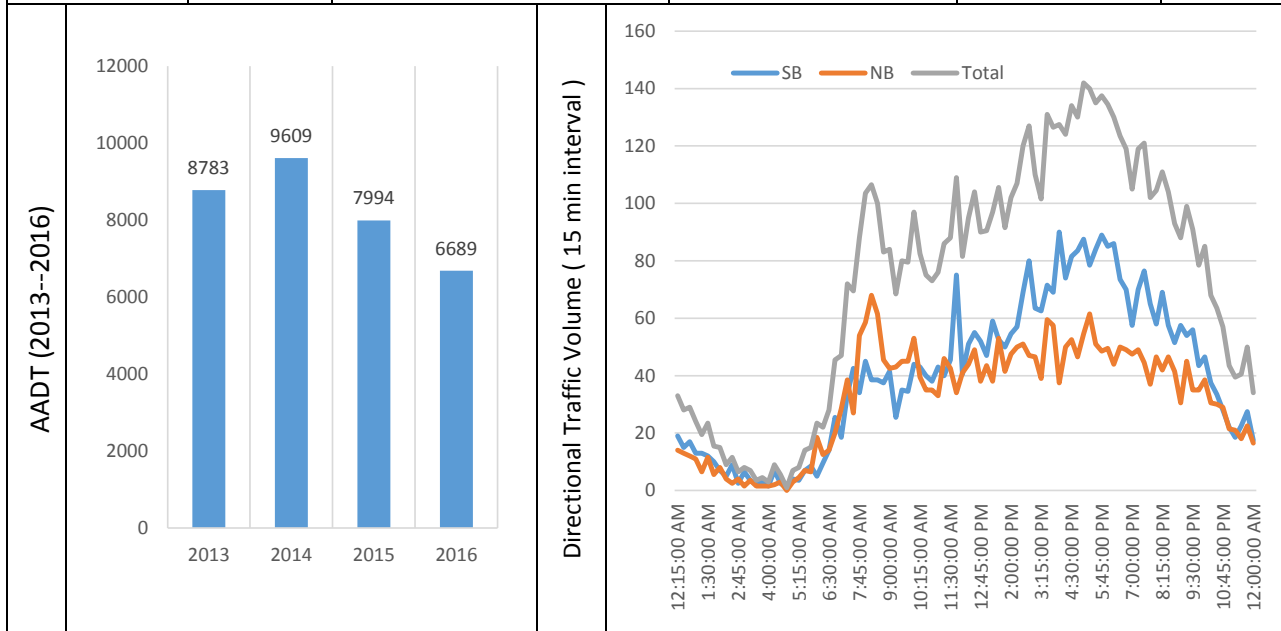

AADT	APR Change	Split	% Trucks	LOS	AM Peak Hour		PM Peak Hour	
					Time	% of traffic	Time	% of traffic
6,689	-16	55%	n/a	C	8:00-9:00	5.6%	5:00-6:00	7.9%

Data collected on April 6 and 7, 2016

Reporting Date: June 3, 2016 Source: WV DOH/Transmetric Traffic Server 6



Station ID	Map ID	Road		Description	Coordinate	City		
3114061	61	Stewart St		Btwn Hoffman Ave and Protzman St	Lat: 39.642700 Lon: -79.947600	Morgan town		
AADT (2013--2016)		Directional Traffic Volume (15 min interval)						
AADT	APR Change	Split	% Trucks	LOS	AM Peak Hour		PM Peak Hour	
					Time	% of traffic	Time	% of traffic
This station will be recounted in the Fall of 2017								
Reporting Date: June 3, 2016				Source: WV DOH/Transmetric Traffic Server 6				



Station ID	Map ID	Road	Description	Coordinate	City
3114062	62	University Ave	Southeast of Stewart St	Lat: 39.637600 Lon: -79.954600	Morgan town

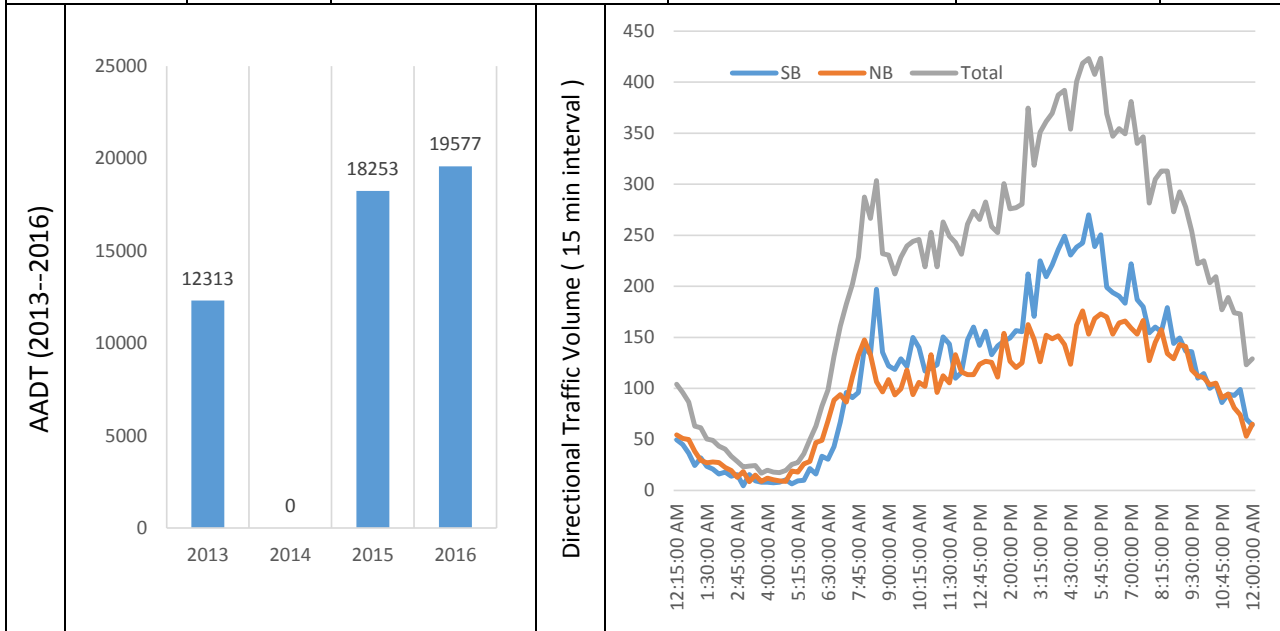

AADT	APR Change	Split	% Trucks	LOS	AM Peak Hour		PM Peak Hour	
					Time	% of traffic	Time	% of traffic
19,577	7%	54%	n/a	D	8:00-9:00	5.3%	5:00-6:00	8.1%

Data collected on April 6 and 7, 2016

Reporting Date: June 3, 2016	Source: WV DOH/Transmetric Traffic Server 6
------------------------------	---



Station ID	Map ID	Road	Description	Coordinate	City
3114063	63	Van Voorhis Rd	North of West Run Rd	Lat: 39.669700 Lon: -79.959100	Mon County

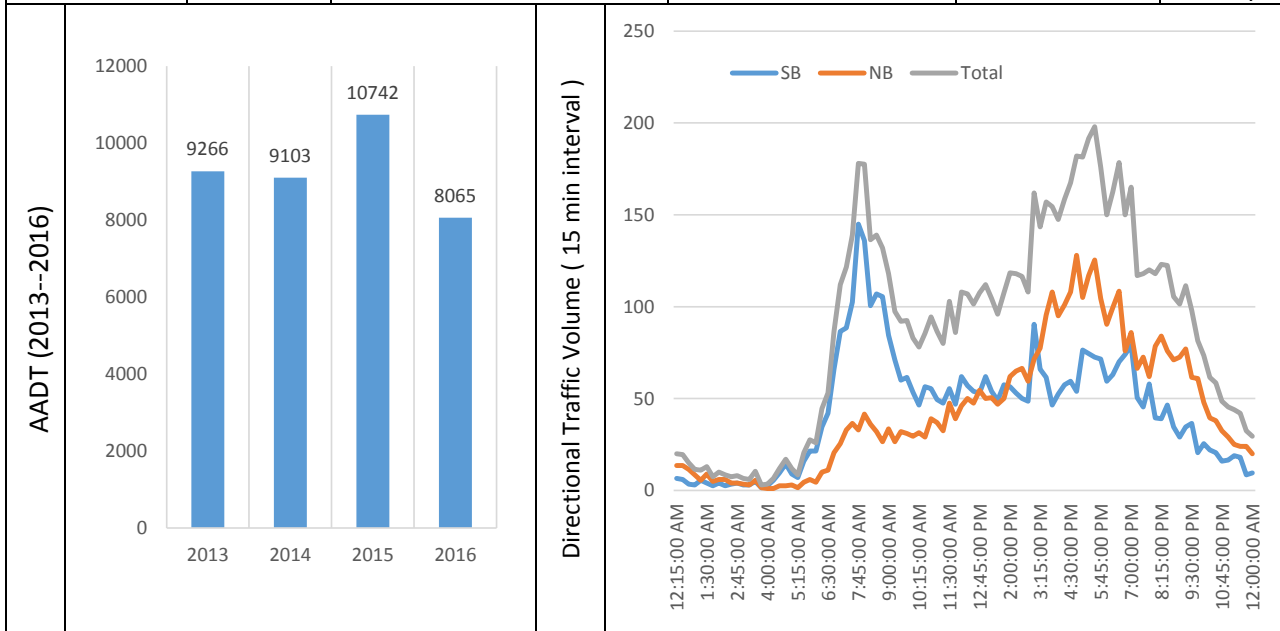

AADT	APR Change	Split	% Trucks	LOS	AM Peak Hour		PM Peak Hour	
					Time	% of traffic	Time	% of traffic
8,065	-25%	50%	n/a	C	7:30-8:30	6.9	4:45-5:45	8.9

Data collected on April 6 and 7, 2016

Reporting Date: June 3, 2016 Source: WV DOH/Transmetric Traffic Server 6



Station ID	Map ID	Road	Description	Coordinate	City
3114064	64	Canyon Rd	Northeast of Point Marion Rd	Lat: 39.668300 Lon: -79.917300	Mon County

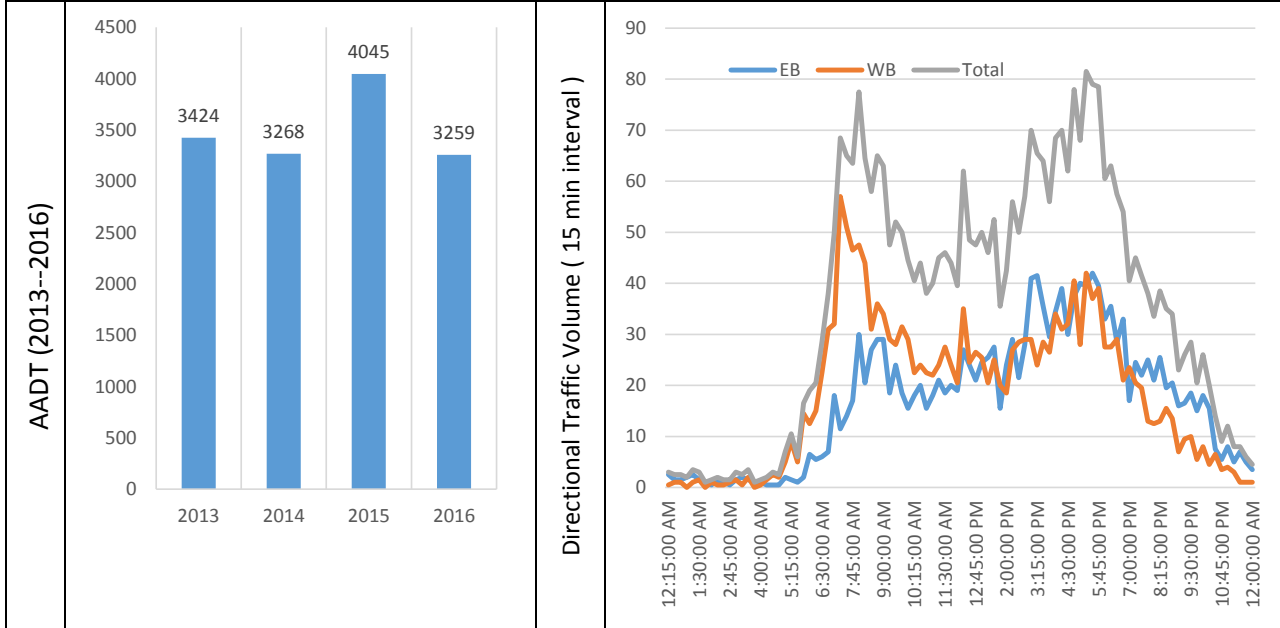

AADT	APR Change	Split	% Trucks	LOS	AM Peak Hour		PM Peak Hour	
					Time	% of traffic	Time	% of traffic
3,259	-19%	48%	n/a	B	7:15-8:15	8.0	4:45-5:45	9.0

Data collected on April 6 and 7, 2016

Reporting Date: June 3, 2016 Source: WV DOH/Transmetric Traffic Server 6



Station ID	Map ID	Road			Description	Coordinate	City	
3114065	65	Pineview Dr			North of WV 705	Lat: 39.658700 Lon: -79.954400	Mon County	
AADT (2013--2016)		Directional Traffic Volume (15 min interval)						
AADT	APR Change	Split	% Trucks	LOS	AM Peak Hour		PM Peak Hour	
					Time	% of traffic	Time	% of traffic
This station will be recounted in the Fall of 2016								
Reporting Date: June 3, 2016				Source: WV DOH/Transmetric Traffic Server 6				

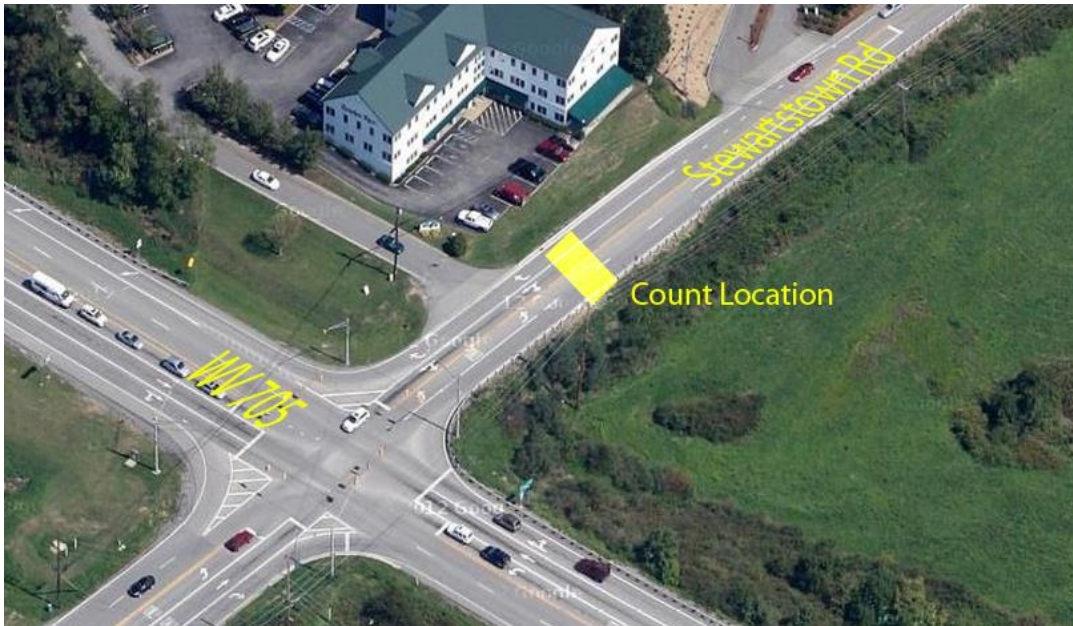

Station ID	Map ID	Road	Description	Coordinate	City
3114066	66	Stewartstown Rd	Northeast of WV 705	Lat: 39.653100 Lon: -79.936400	Mon County

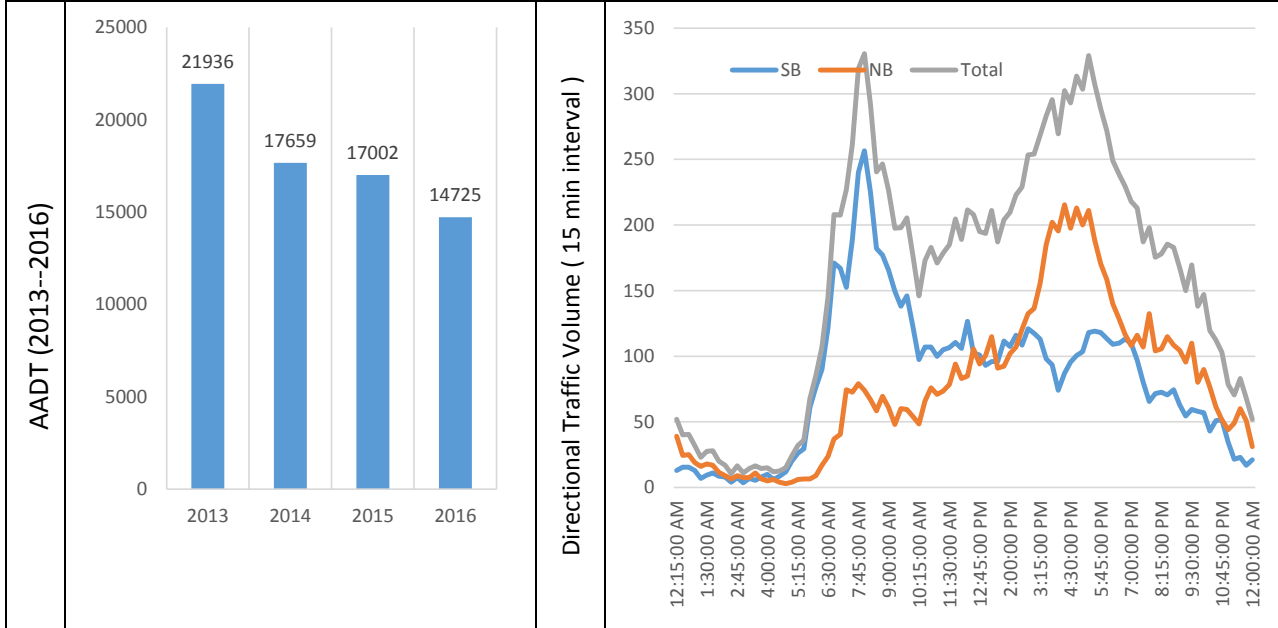

AADT	APR Change	Split	% Trucks	LOS	AM Peak Hour		PM Peak Hour	
					Time	% of traffic	Time	% of traffic
14,725	-13%	51%	n/a	E	7:45-8:45	7.6	4:45-5:45	8.1

Data collected on April 6 and 7, 2016

Reporting Date: June 3, 2016 Source: WV DOH/Transmetric Traffic Server 6



Station ID	Map ID	Road	Description	Coordinate	City
3114067	67	Cheat Rd	Southwest of S Pierpont Rd	Lat: 39.646900 Lon: -79.890700	Mon County

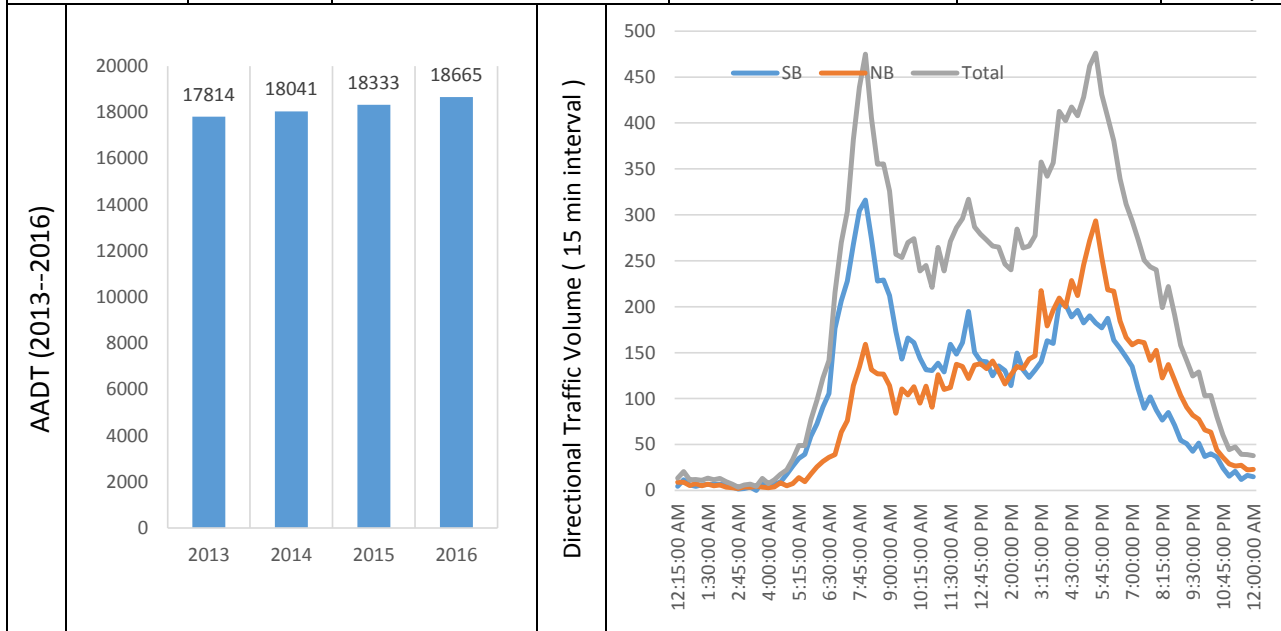

AADT	APR Change	Split	% Trucks	LOS	AM Peak Hour		PM Peak Hour	
					Time	% of traffic	Time	% of traffic
18,665	2%	52%	n/a	E	7:30-8:30	8.7	5:00-6:00	9.1

Data collected on April 6 and 7, 2016

Reporting Date: June 3, 2016	Source: WV DOH/Transmetric Traffic Server 6
------------------------------	---



Station ID	Map ID	Road	Description	Coordinate	City
3114068	68	Dunkard Ave	North of Dents Run Blvd	Lat: 39.643300 Lon: -79.984800	Granville

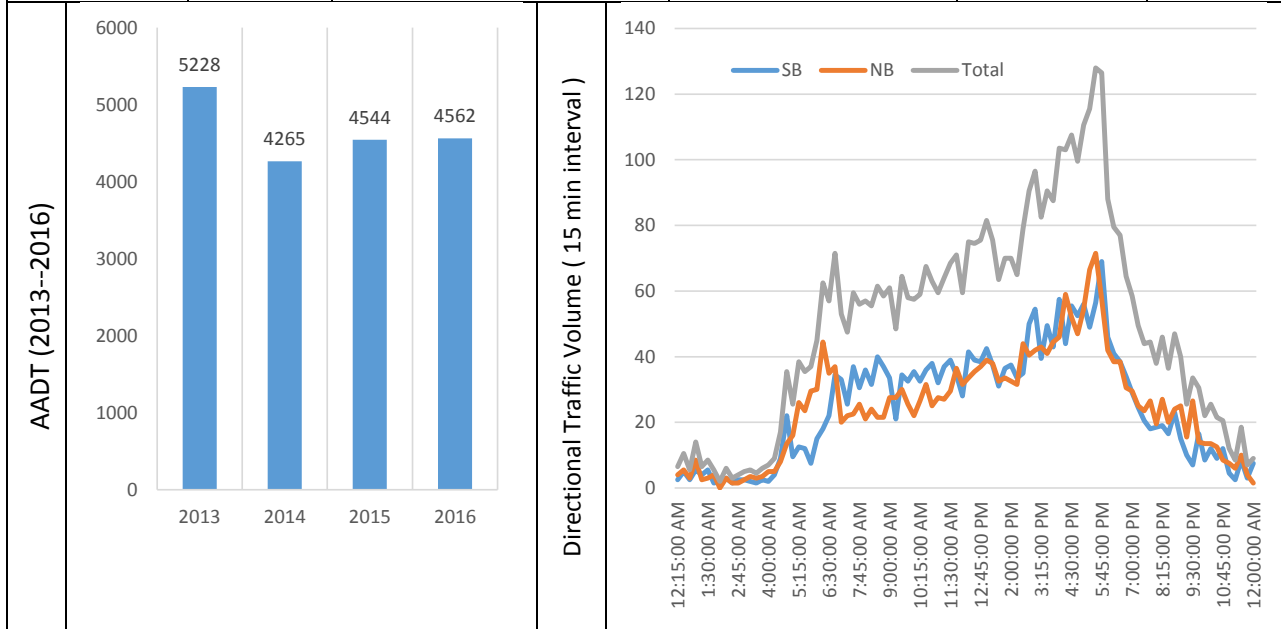

AADT	APR Change	Split	% Trucks	LOS	AM Peak Hour		PM Peak Hour	
					Time	% of traffic	Time	% of traffic
4,562	0%	50%	n/a	B	7:45-8:45	4.8	5:00-6:00	10.0

Data collected on April 6 and 7, 2016

Reporting Date: June 3, 2016	Source: WV DOH/Transmetric Traffic Server 6
------------------------------	---



Station ID	Map ID	Road	Description	Coordinate	City
3114069	69	DuPont Rd	South of Fairmont Rd	Lat: 39.631500 Lon: -79.976200	Westover

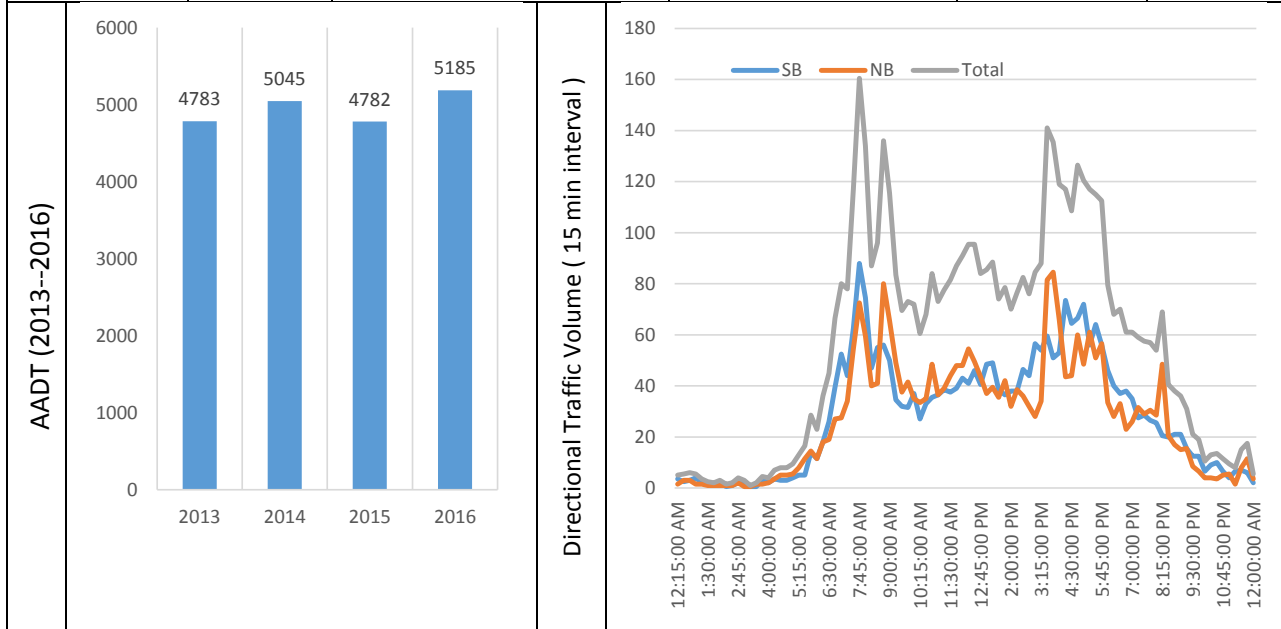

AADT	APR Change	Split	% Trucks	LOS	AM Peak Hour		PM Peak Hour	
					Time	% of traffic	Time	% of traffic
5,185	8%	51%	n/a	B	7:30-8:30	9.1	4:45-5:45	8.8

Data collected on April 6 and 7, 2016

Reporting Date: June 3, 2016	Source: WV DOH/Transmetric Traffic Server 6
------------------------------	---



Station ID	Map ID	Road	Description	Coordinate	City
3114070	70	Chaplin Hill Rd	South of Mon Blvd	Lat: 39.65892 Lon: -80.00158	Mon County

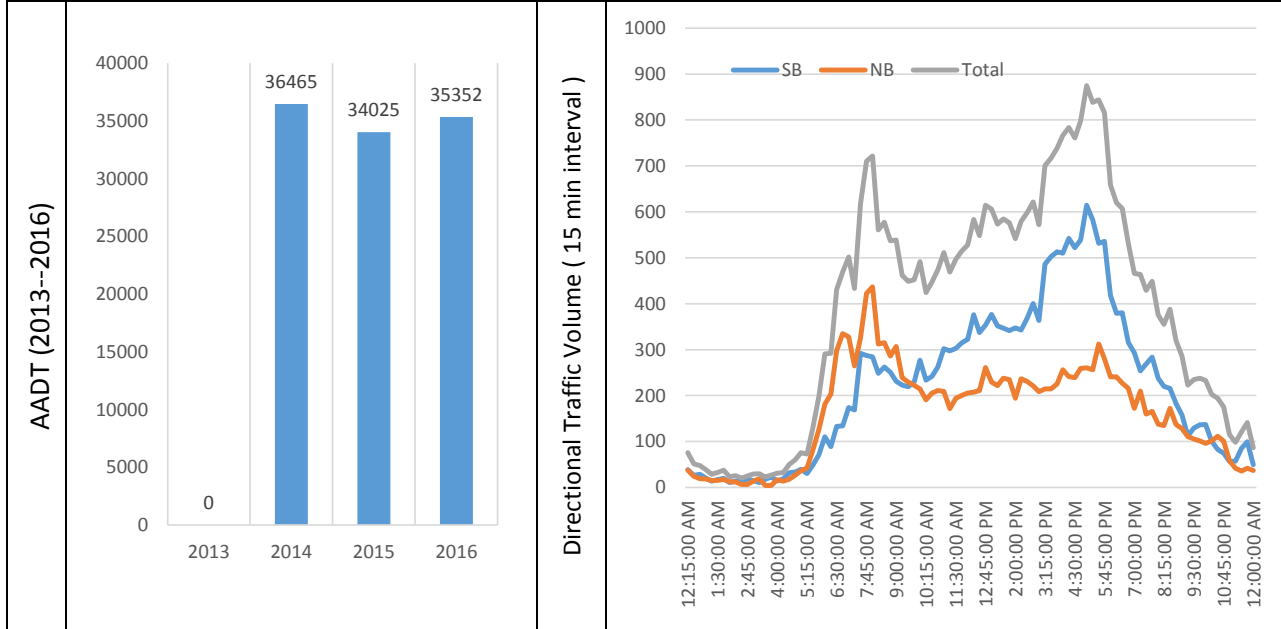

AADT	APR Change	Split	% Trucks	LOS	AM Peak Hour		PM Peak Hour	
					Time	% of traffic	Time	% of traffic
35,352	4%	57%	n/a	E	7:30-8:30	7.0	5:00-6:00	9.1

Data collected on April 6 and 7, 2016

Reporting Date: June 3, 2016	Source: WV DOH/Transmetric Traffic Server 6
------------------------------	---

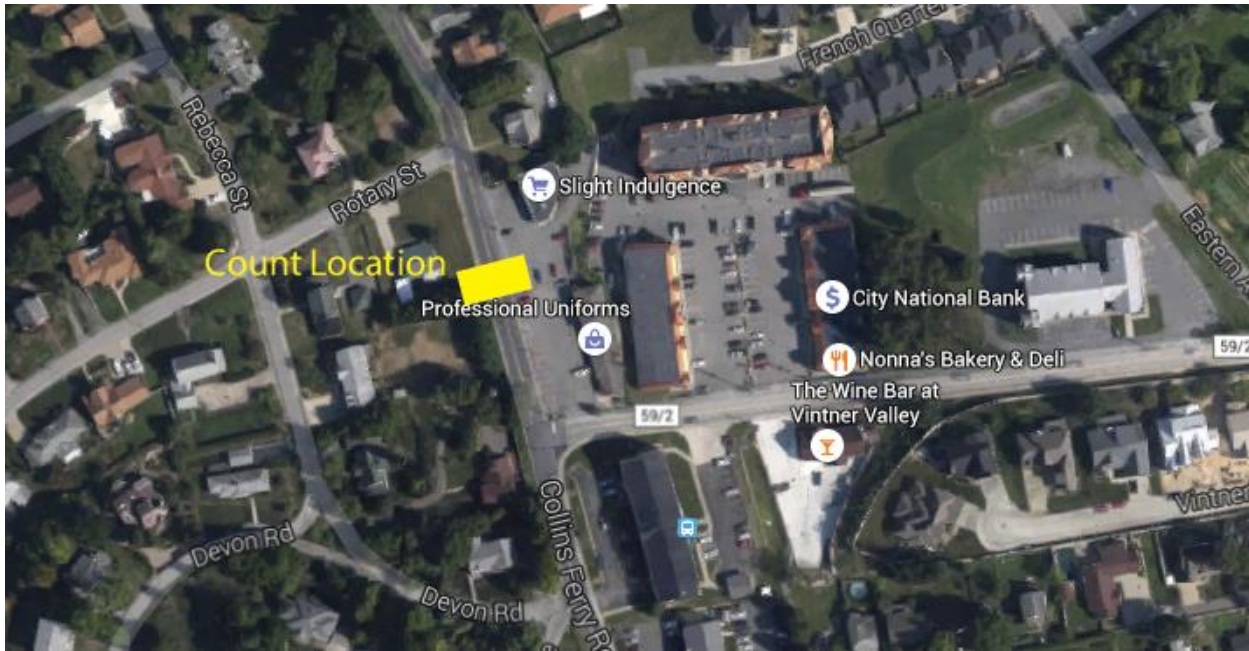

Station ID	Map ID	Road	Description	Coordinate	City
3114071	71	Collins Ferry Rd	North of Burroughs St	Lat: 39.65764 Lon: -79.97173	Mon County

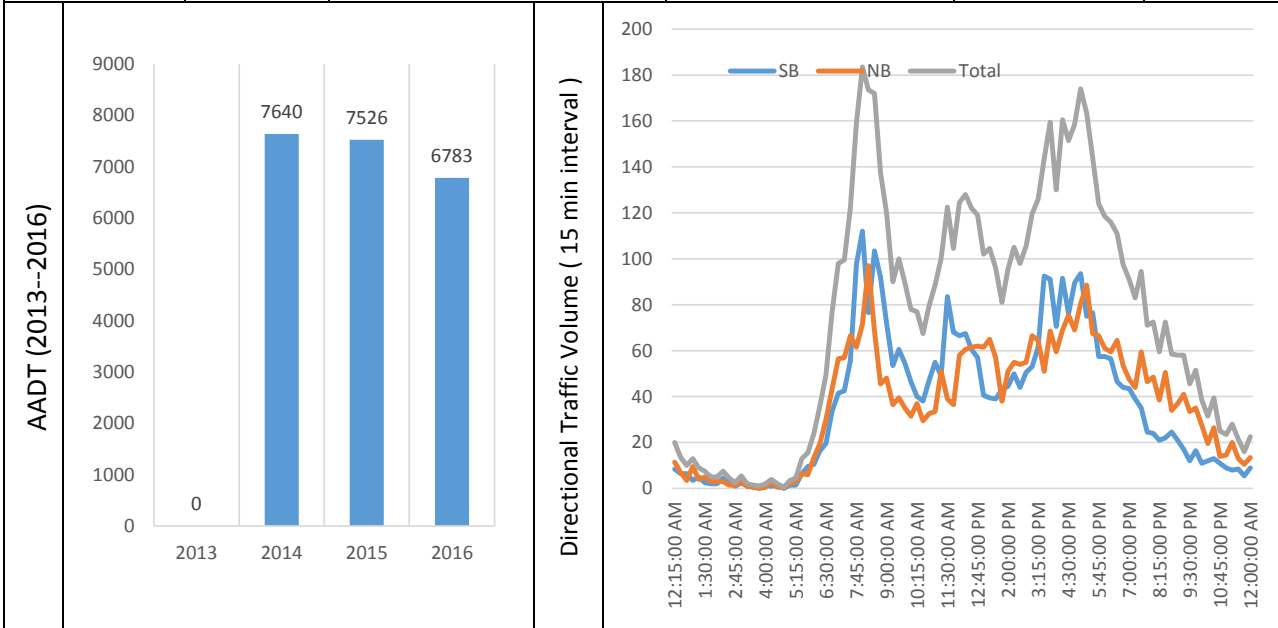

AADT	APR Change	Split	% Trucks	LOS	AM Peak Hour		PM Peak Hour	
					Time	% of traffic	Time	% of traffic
6,783	-10%	50%	n/a	B	7:45-8:45	9.6	4:30-5:30	9.1

Data collected on April 6 and 7, 2016

Reporting Date: June 3, 2016 Source: WV DOH/Transmetric Traffic Server 6



Station ID	Map ID	Road	Description	Coordinate	City
3114072	72	Richwood Ave	North of N Willey St	Lat: 39.63256 Lon: -79.94973	City of Morgantown

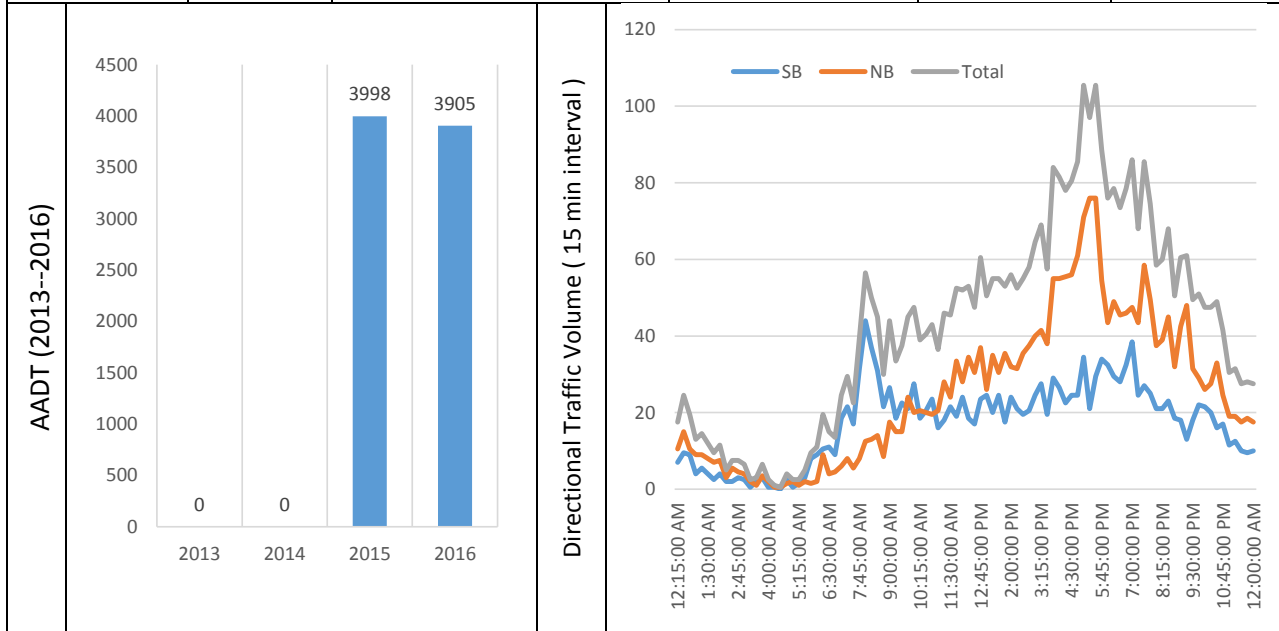

AADT	APR Change	Split	% Trucks	LOS	AM Peak Hour		PM Peak Hour	
					Time	% of traffic	Time	% of traffic
3,905	-2%	41%	n/a	B	7:45-8:45	4.6	5:00-6:00	9.6

Data collected on April 6 and 7, 2016

Reporting Date: June 3, 2016 Source: WV DOH/Transmetric Traffic Server 6



Station ID	Map ID	Road	Description	Coordinate	City
3114073	73	Kingwood Pike	South of Greenbag Rd	Lat: 39.60655 Lon: -79.94484	Mon County

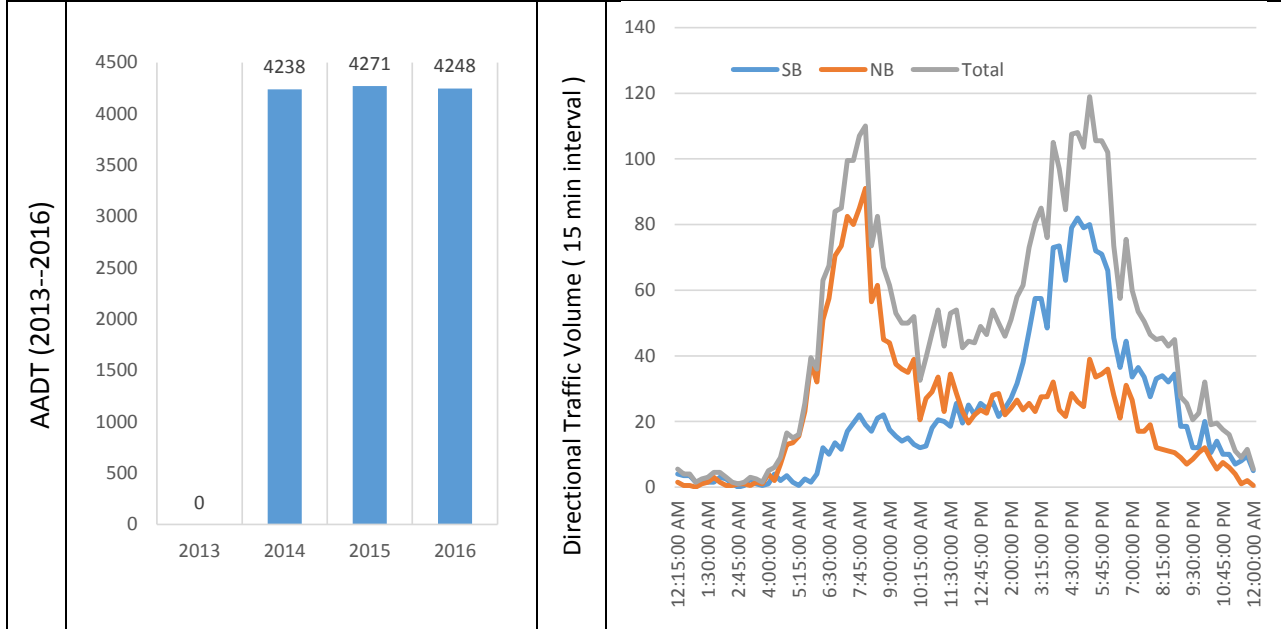

AADT	APR Change	Split	% Trucks	LOS	AM Peak Hour		PM Peak Hour	
					Time	% of traffic	Time	% of traffic
4,248	-1%	50%	n/a	B	7:15-8:15	9.3	4:30-5:30	9.8

Data collected on April 6 and 7, 2016

Reporting Date: June 3, 2016	Source: WV DOH/Transmetric Traffic Server 6
------------------------------	---

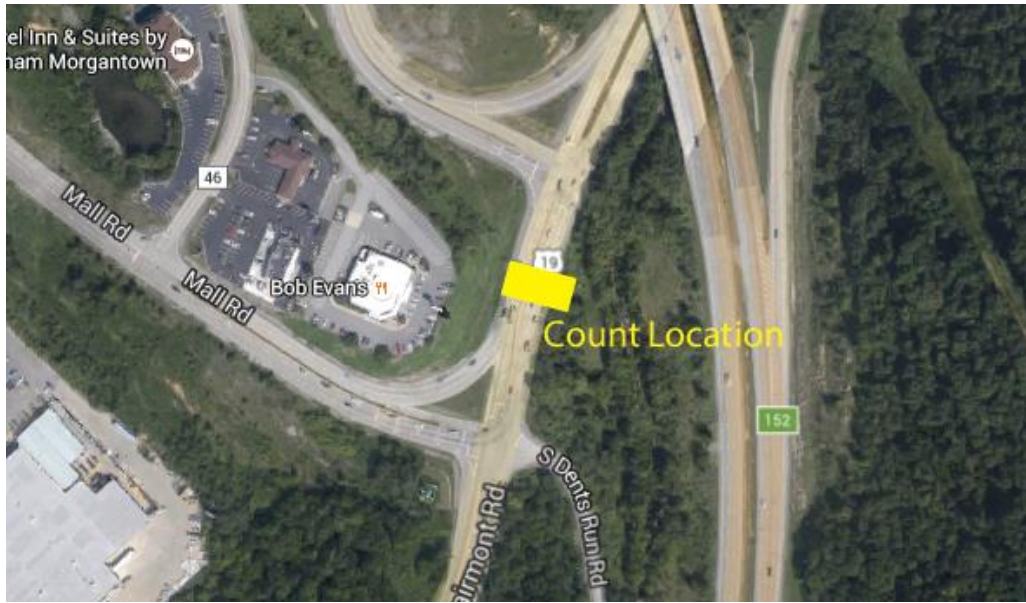

Station ID	Map ID	Road	Description	Coordinate	City
3114074	74	Fairmont Ave	NE of Mall Rd	Lat: 39.62523 Lon: -79.98957	Mon County

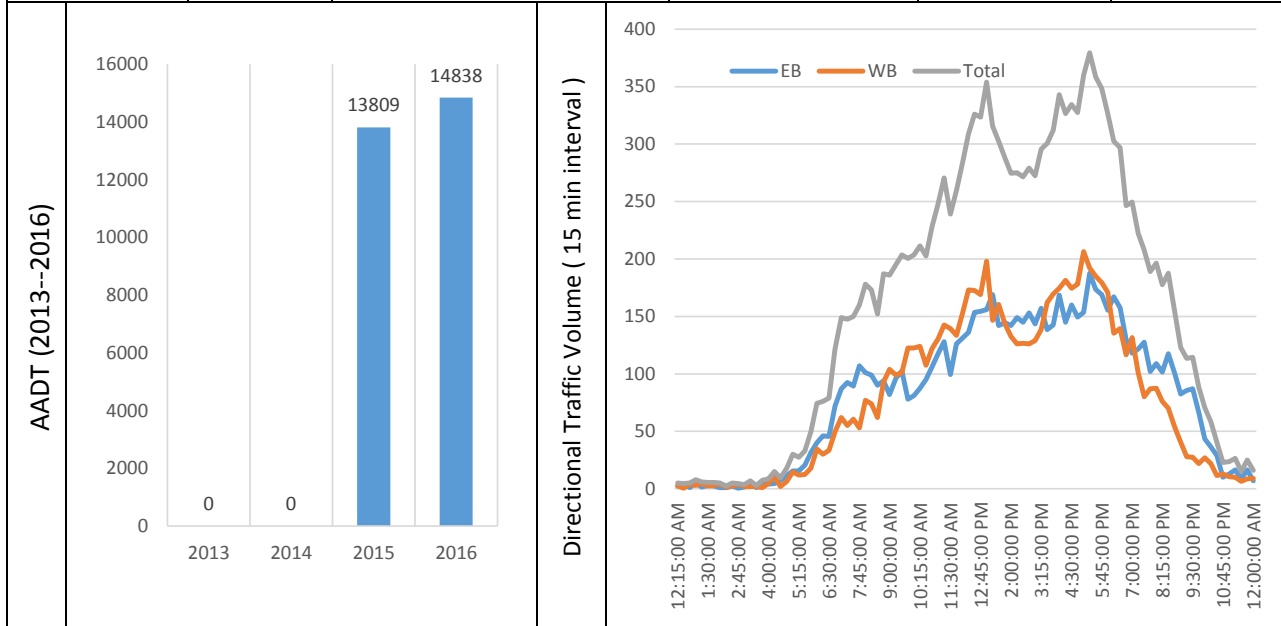

AADT	APR Change	Split	% Trucks	LOS	AM Peak Hour		PM Peak Hour	
					Time	% of traffic	Time	% of traffic
14,848	7%	51%	n/a	B	11:00-12:00	6.5	5:00-6:00	9.3

Data collected on April 6 and 7, 2016

Reporting Date: June 3, 2016	Source: WV DOH/Transmetric Traffic Server 6
------------------------------	---



Station ID	Map ID	Road	Description	Coordinate	City
3114075	75	Mon Blvd	East of Emmett Dr	Lat: 39.65881 Lon: -79.99734	Mon County

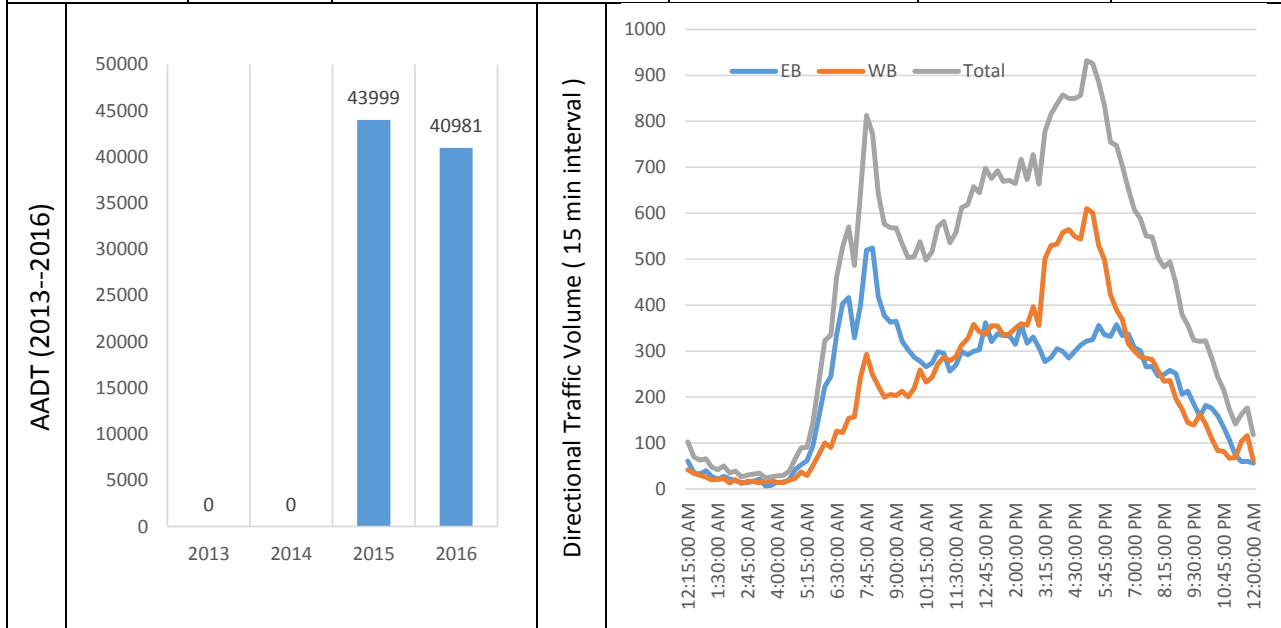

AADT	APR Change	Split	% Trucks	LOS	AM Peak Hour		PM Peak Hour	
					Time	% of traffic	Time	% of traffic
40,981	-7%	50%	n/a	E	7:30-8:30	6.7	4:45-5:45	8.3

Data collected on April 6 and 7, 2016

Reporting Date: June 3, 2016	Source: WV DOH/Transmetric Traffic Server 6
------------------------------	---



Station ID	Map ID	Road	Description	Coordinate	City
3114076	76	Chaplin Hill Rd	East of I-79	Lat: 39.6534 Lon: -80.01427	Mon County

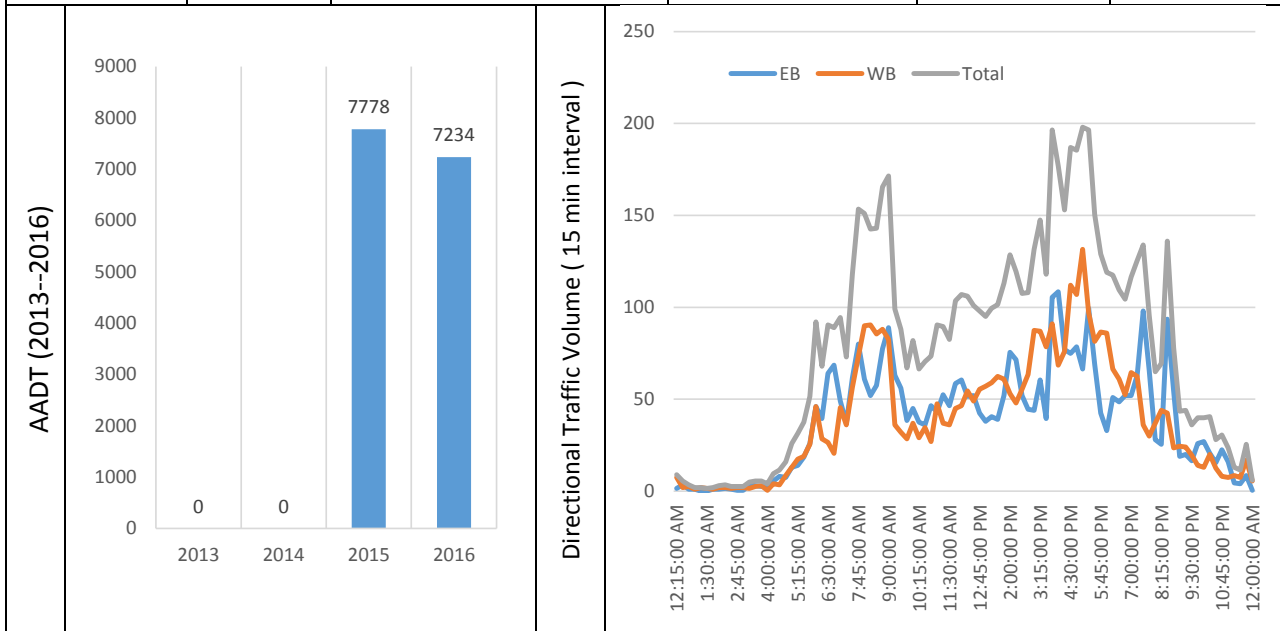

AADT	APR Change	Split	% Trucks	LOS	AM Peak Hour		PM Peak Hour	
					Time	% of traffic	Time	% of traffic
7,234	-7%	50%	n/a	E	8:15-9:15	8.2	4:30-5:30	10.2

Data collected on April 6 and 7, 2016

Reporting Date: June 3, 2016 Source: WV DOH/Transmetric Traffic Server 6

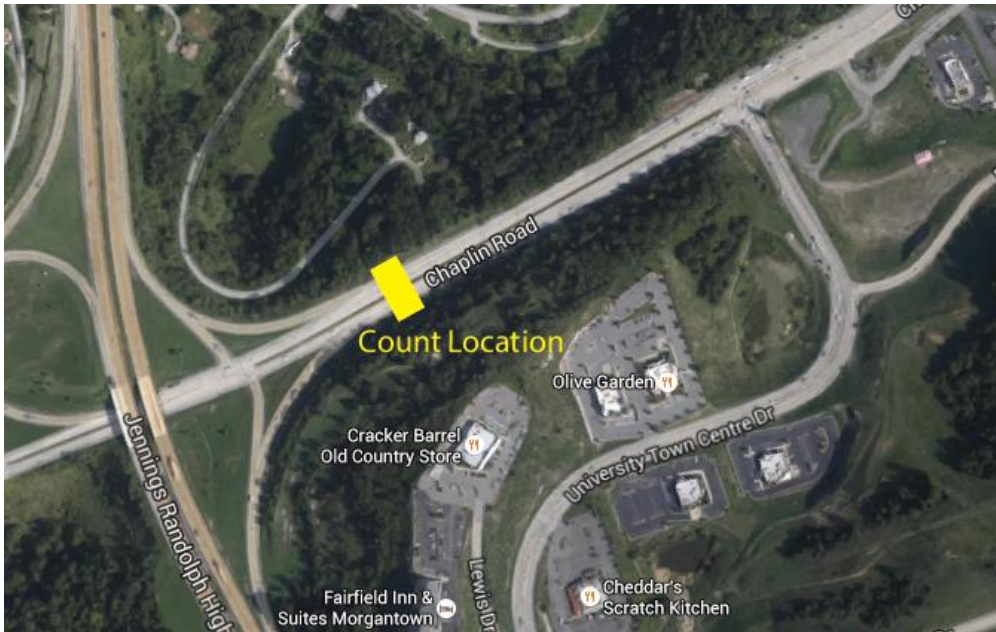

Station ID	Map ID	Road	Description	Coordinate	City
3114077	77	Chaplin Hill Rd	BTW I-79 & Univ. Town C Dr.	Lat: 39.657199 Lon: -80.004486	Mon County

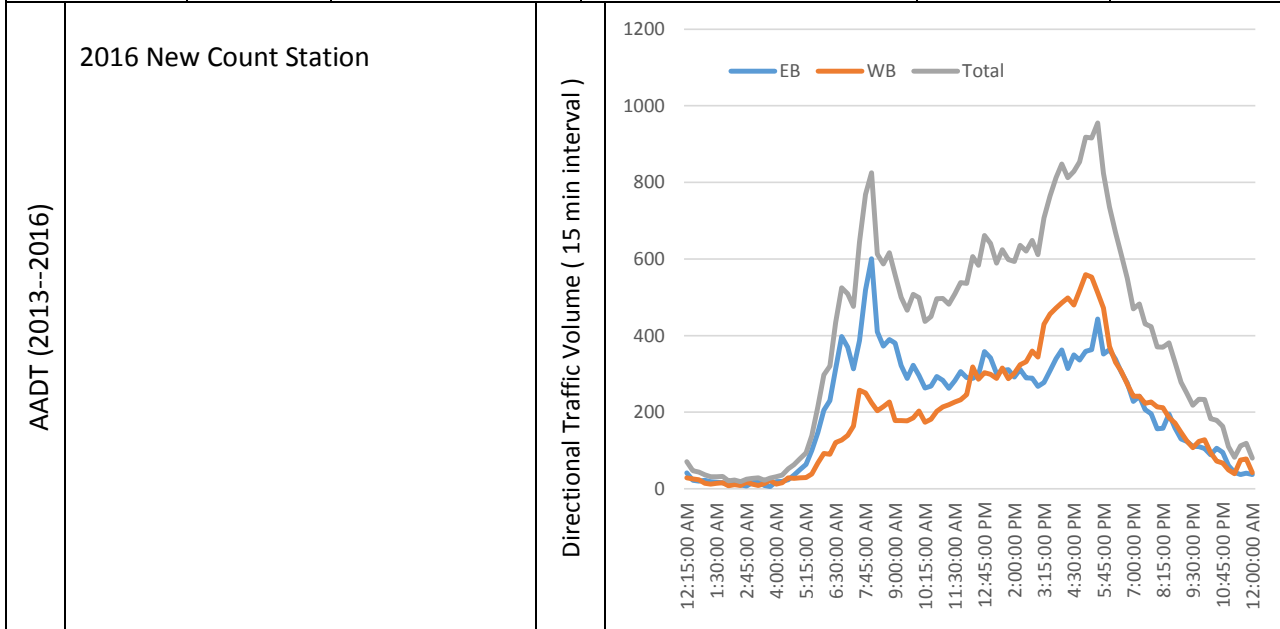

AADT	APR Change	Split	% Trucks	LOS	AM Peak Hour		PM Peak Hour	
					Time	% of traffic	Time	% of traffic
37,057	n/a	52%	n/a	E	7:30-8:30	7.3	4:45-5:45	9.3

Data collected on April 6 and 7, 2016

Reporting Date: June 3, 2016	Source: WV DOH/Transmetric Traffic Server 6
------------------------------	---

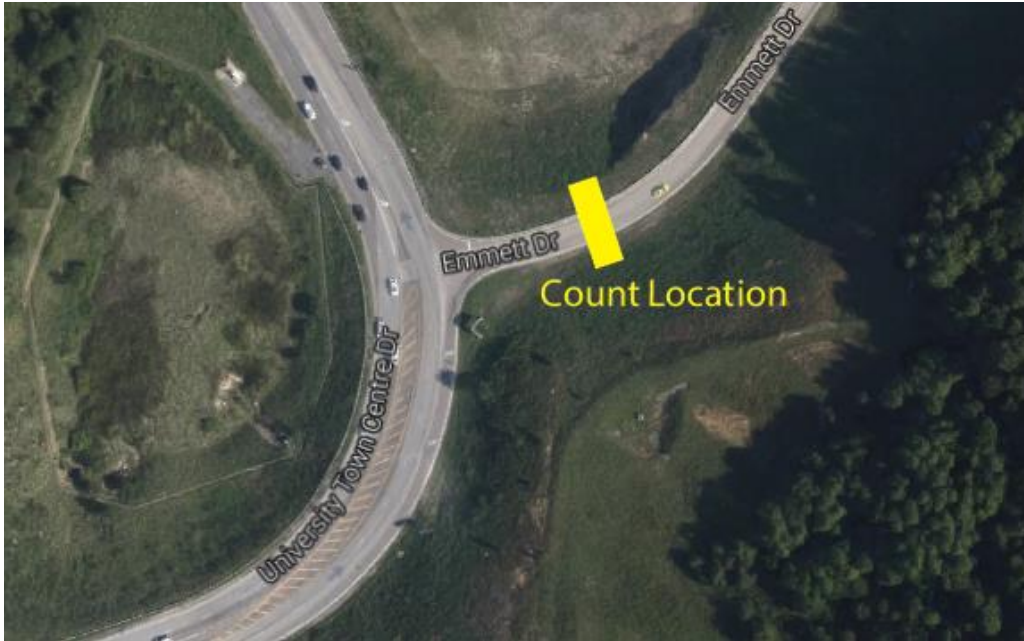

Station ID	Map ID	Road	Description	Coordinate	City												
3114078	78	Emmett Dr	East of Univ. Town C Dr.	Lat: 39.656047 Lon: -80.002291	Granville												
AADT (2013--2016)	2016 New Count Station																
	AADT	APR Change	Split	% Trucks	LOS	<table border="1"> <thead> <tr> <th colspan="2">AM Peak Hour</th> <th colspan="2">PM Peak Hour</th> </tr> <tr> <th>Time</th> <th>% of traffic</th> <th>Time</th> <th>% of traffic</th> </tr> </thead> <tbody> <tr> <td>11:00-12:00</td> <td>2.1</td> <td>6:30-7:30</td> <td>8.5</td> </tr> </tbody> </table>	AM Peak Hour		PM Peak Hour		Time	% of traffic	Time	% of traffic	11:00-12:00	2.1	6:30-7:30
AM Peak Hour		PM Peak Hour															
Time	% of traffic	Time	% of traffic														
11:00-12:00	2.1	6:30-7:30	8.5														
Data collected on April 6 and 7, 2016																	
Reporting Date: June 3, 2016			Source: WV DOH/Transmetric Traffic Server 6														



Station ID	Map ID	Road	Description	Coordinate	City
3114079	79	Mall Rd	Btw Lawless Rd & US 19	Lat: 39.656047 Lon: -80.002291	Mon County

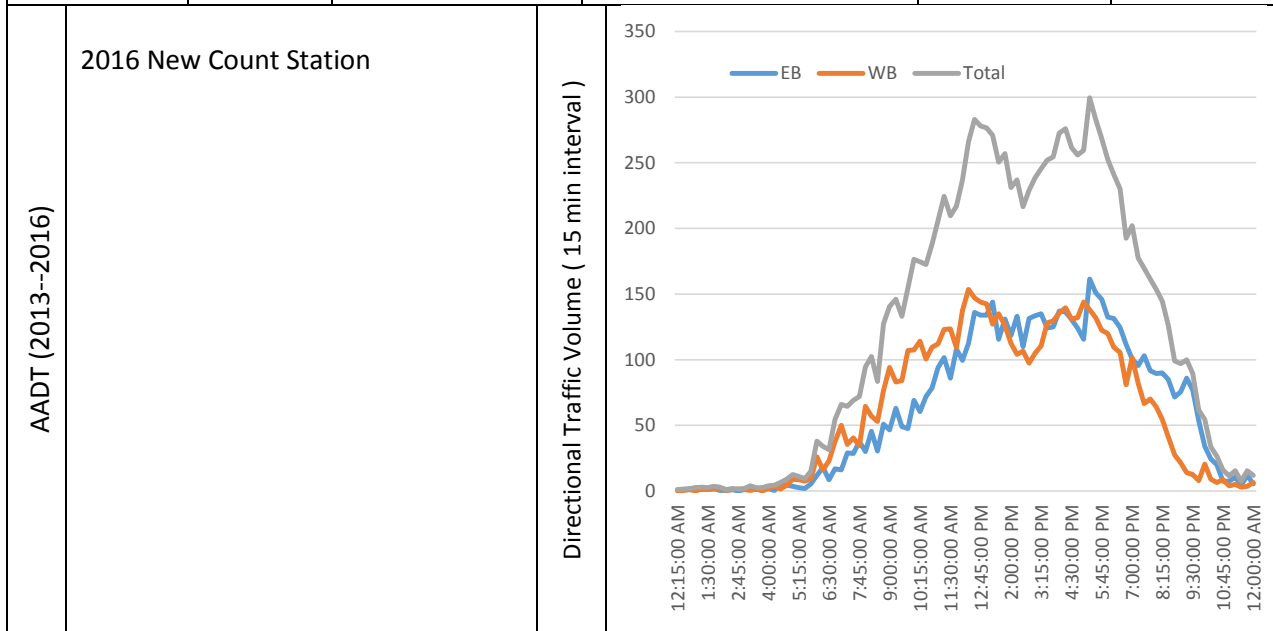

AADT	APR Change	Split	% Trucks	LOS	AM Peak Hour		PM Peak Hour	
					Time	% of traffic	Time	% of traffic
4,248	n/a	93%	n/a	B	11:00-12:00	7.2	5:00-6:00	9.3

Data collected on April 6 and 7, 2016

Reporting Date: June 3, 2016	Source: WV DOH/Transmetric Traffic Server 6
------------------------------	---



Station ID	Map ID	Road	Description	Coordinate	City
3114080	80	Lawless Rd	NE of Mall Rd	Lat: 39.625909 Lon: -79.991714	Mon County

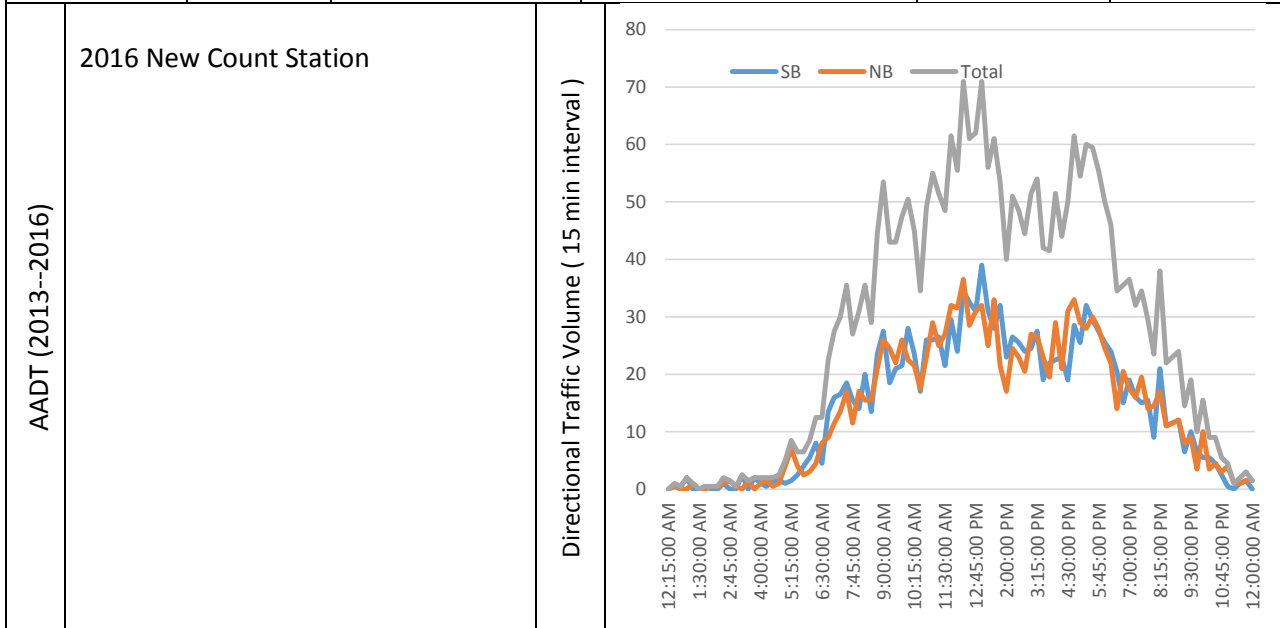

AADT	APR Change	Split	% Trucks	LOS	AM Peak Hour		PM Peak Hour	
					Time	% of traffic	Time	% of traffic
2,635	n/a	50%	n/a	B	11:00-12:00	7.8	4:45-5:45	8.5

Data collected on April 6 and 7, 2016

Reporting Date: June 3, 2016	Source: WV DOH/Transmetric Traffic Server 6
------------------------------	---

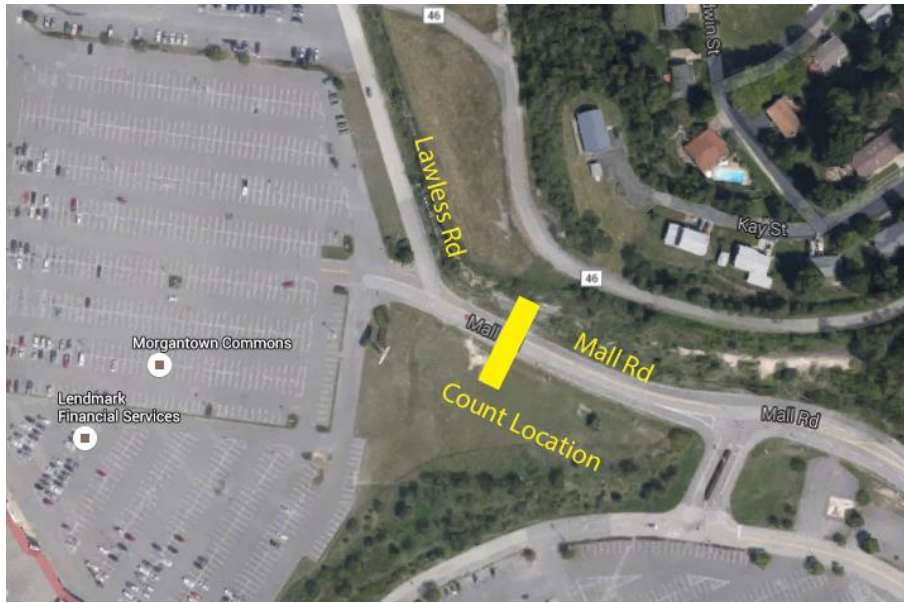

Station ID	Map ID	Road	Description	Coordinate	City
3114081	81	Mall Rd	South of Lawless Rd	Lat: 39.631201 Lon: -80.000089	Mon County

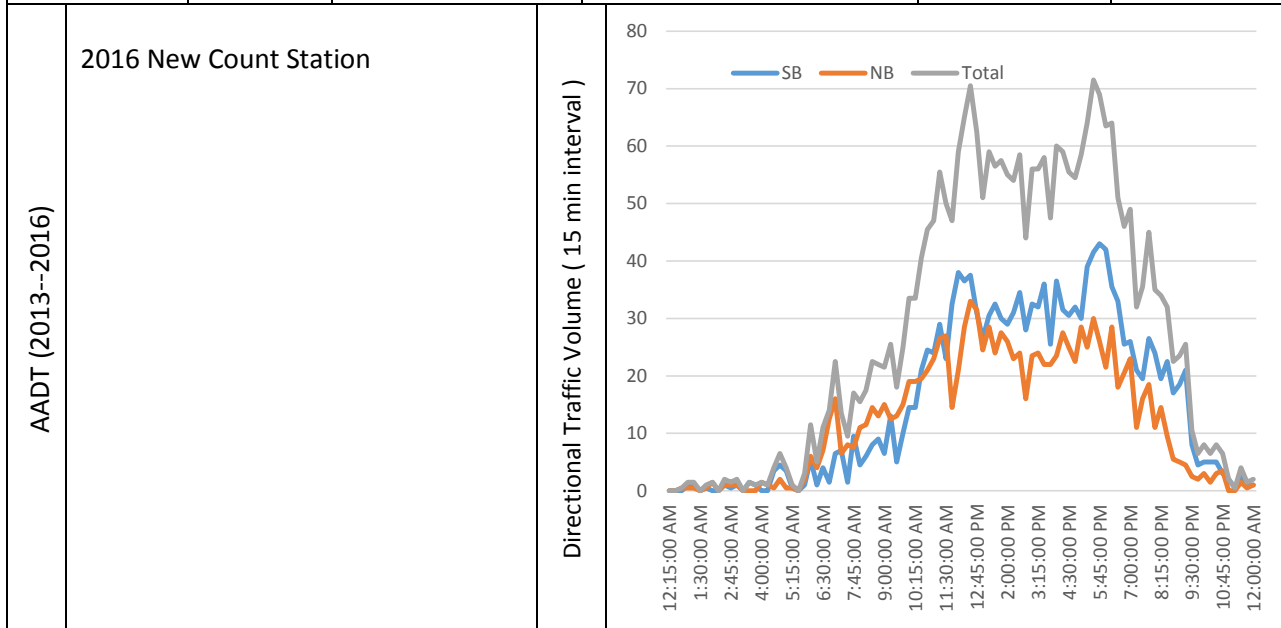

AADT	APR Change	Split	% Trucks	LOS	AM Peak Hour		PM Peak Hour	
					Time	% of traffic	Time	% of traffic
2,542	n/a	56%	n/a	B	11:00-12:00	7.9	5:15-6:15	10.0

Data collected on April 6 and 7, 2016

Reporting Date: June 3, 2016	Source: WV DOH/Transmetric Traffic Server 6
------------------------------	---

Comparison Table of Traffic Volume (2013-2016)

Station	Location	2011	2012	2013	2014	2015	2016	APR
3114001	University Town Center Dr / South of Chaplin Hill Rd	22287	22666	16606	20735	19100	18351	-4%
3114002	University Town Center Dr / South of Mountaineer Dr	13783	16209	15916	23071	17675	18441	4%
3114003	Boyers Ave / Btw Leeway St and University Ave	13188	12273	13727	13105	11980	12096	1%
3114004	Monongahela Blvd / Northwest of Patterson Dr	27439	29216	32509	32997	31030	31641	2%
3114005	Patteson Dr / East of Monongahela Blvd	32873	31121	33336	34340	33311	32411	-3%
3114006	Van Voorhis Rd / Northeast of University Ave	43715	41328	39067	41105	37467	34784	-7%
3114007	University Ave / Northwest of Patterson Dr	12206	9893	10252	9733	9817	9919	1%
3114008	University Ave / West of Collins Ferry Rd	11817	9780	8572	8976	10571	8632	-18%
3114009	Burroughs St / West of Van Voorhis Rd	9702	10369	10588	10814	9821	8734	-11%
3114010	Van Voorhis Rd / North of Burroughs St	14535	15510	14683	15548	15661	17184	10%
3114011	Chestnut Ridge Rd / East of Van Voorhis Rd	36728	32854	33865	38705	34849	35425	2%
3114012	West Run Rd / West of Riddle Ave	5830	6459	6837	6086	5086	5858	15%
3114013	Willowdale Rd / South of Chestnut Ridge Rd	8757	16310	15026	16575	15868	15479	-2%
3114014	University Ave / Southeast of 8th St	15432	15977	16373	17064	14104	13148	-7%
3114015	University Ave / Southeast of Evansdale Dr	17283	18184	21322	--	18951	17927	-5%
3114016	Beechurst Ave / North of 8th St	17728	21422	22285	24428	24715	22345	-10%
3114017	Campus Dr / Northeast of US 19	6806	7036	8359	7893	6477	8959	38%
3114018	Beechurst Ave / North of Fayette St	21731	23194	24091	25567	22539	22819	1%
3114019	Willey St / Northwest of Chestnut St	14305	11914	13213	12604	13026	10357	-20%
3114020	University Ave / South of College Ave	20653	13367	18500	18164	18480	18232	-1%
3114021	Stewart St / East of University Ave	10278	8566	8911	8287	10612	11893	12%
3114022	University Ave / South of 2nd St	12560	13105	13184	--	11380	8497	-25%
3114023	Stewartstown Rd / Northeast of School St	9931	10024	11237	11254	11319	n/a	n/a
3114024	Stewartstown Rd / Northeast of West Run Rd	9278	9887	12401	10366	10710	9584	-11%
3114025	West Run Rd / Southeast of Stewartstown Rd	7691	8367	10107	7374	8693	6527	-25%
3114026	Cheat Rd / South of Old Cheat Rd	23665	25562	25988	25562	29491	26936	-9%
3114027	Cheat Rd / North of County Route 88	14871	3160	4424	4364	3528	3811	8%
3114028	Fairchance Rd / North of County Route 69	11791	4970	5388	5515	5000	4804	-4%
3114029	Hartman Run Rd / Southeast of Mileground Rd	8576	8737	--	9715	8403	11005	31%
3114030	Mileground Rd / East of WV 705	20819	21153	23859	24239	22593	21681	-4%
3114031	WV 705 / North of Mileground	22591	25737	25245	26528	24730	26895	9%
3114032	Mileground Rd / South of WV 705	15677	16535	12452	16774	14497	14337	-1%
3114033	Charles Ave / Southeast of US 119	1573	1443	1019	2162	1914	n/a	n/a
3114034	Willey St / Northeast of Spruce St	12585	15400	11404	12582	12408	11421	-8%
3114035	Walnut St / North of Brockway Ave	11431	10527	13234	11963	10735	10540	-2%
3114036	Pleasant St / Pleasant Street Bridge	7865	4468	10195	9063	2780	3898	40%
3114037	University Ave / Northeast of Pleasant St	22775	23315	26135	20116	26803	31283	17%
3114038	Pleasant St / Westover Bridge	19679	20034	23041	20060	18872	19034	1%
3114039	University Ave / South of Westover Bridge	23817	21639	23494	25193	24294	26568	9%
3114040	Hartman Run Rd / North of Richwood Ave	9917	9349	15679	8620	7699	8066	5%
3114041	Earl Core Rd / Btw EB & WB Ramps of I-68	20525	21087	22225	23127	n/a	22113	n/a
3114042	Greenbag Rd / West of Lower Aarons Creek	11248	11092	10512	11818	9878	9930	1%
3114043	Greenbag Rd / North of US 119	12789	14719	14119	13347	13049	12869	-1%
3114044	University Ave / North of Greenbag Rd	18359	17983	19924	19840	19034	13579	-29%
3114045	Holland Ave / South of W Park Ave	14497	14359	15000	16097	14204	13755	-3%
3114046	Point Marion Rd / North of Mileground Rd	12966	13900	19069	11521	11684	13227	13%
3114047	Earl L Core Rd / Btw Eljadid St & Sturgiss Ave	22381	22381	23334	17788	17788	18908	6%
3114048	Earl L Core Rd / North of Brookhaven Rd	--	18998	20921	18884	19393	19052	-2%
3114049	Brockway Ave / East of Pennsylvania Ave	--	9030	10074	8770	8614	8299	-4%
3114050	Earl Core Rd / North of Greenbag Rd	--	15034	14646	16914	17648	12981	-26%

Station	Location	2011	2012	2013	2014	2015	2016	APR
3114051	Sabraton Ave / Northeast of Earl Core Rd	--	2,900	2864	--	1613	1310	-19%
3114052	Greenbag Rd / Southwest of Earl Core Rd	--	8,149	5534	7809	8087	7493	-7%
3114053	Deckers Creek Rd / Southeast of Powell Ave	--	5,477	5293	5506	6278	5276	-16%
3114054	Aspen Rd / Btw Collins Ferry & Western	--	3,326	3879	3570	3151	2944	-7%
3114055	University Ave / Btw Boyers & Pleasant	--	12,337	13180	13946	13631	12407	-9%
3114056	Holland Ave / Northwest of Fairmont Rd	--	5,500	5660	6261	5820	7620	31%
3114057	Fairmont Rd / Southwest of Fairmont Rd	--	12,150	13099	12954	12313	8775	-29%
3114058	Earl L Core Rd / Northeast of Hartman Run Rd	--	10,578	11652	11421	11716	9853	-16%
3114059	University Ave / East of 8th St	--	16,804	17557	15700	--	14413	n/a
3114060	Stewart St / South of Stewart Ln	--	8,092	8783	9609	7994	6689	-16%
3114061	Stewart St / Btw Hoffman Ave and Protzman St	--	12,506	--	12504	4909	3817	-22%
3114062	University Ave / Southeast of Stewart St	--	15,245	12313	--	18253	19577	7%
3114063	Van Voorhis Rd / North of West Run Rd	--	--	9266	9103	10742	8065	-25%
3114064	Canyon Rd / Northeast of Point Marion Rd	--	--	3424	3268	4045	3259	-19%
3114065	Pineview Dr / North of WV 705	--	--	18411	16048	22192	14174	-36%
3114066	Stewartstown Rd / Northeast of WV 705	--	--	21936	17659	17002	14725	-13%
3114067	Cheat Rd / Southwest of S Pierpont Rd	--	--	17814	18041	18333	18665	2%
3114068	Dunkard Ave / North of Dents Run Blvd	--	--	5228	4265	4544	4562	0%
3114069	DuPont Rd / South of Fairmont Rd	--	--	4783	5045	4782	5185	8%
3114070	Chaplin Hill Rd / South of Monongahela Blvd	--	--	--	36465	34025	35352	4%
3114071	Collins Ferry Rd / North of Burroughs St	--	--	--	7640	7526	6783	-10%
3114072	Richwood Ave / North of N. Willey St	--	--	--	--	3998	3905	-2%
3114073	Kingwood Pike / South of Greenbag Rd	--	--	--	4238	4271	4248	-1%
3114074	Fairmont Ave / Northeast of Mall Rd	--	--	--	--	13809	14838	7%
3114075	Mon Blvd / East of Emmett Dr	--	--	--	--	43999	40981	-7%
3114076	Chaplin Hill Rd / East of I-79	--	--	--	--	7778	7234	-7%
3114077	Chaplin Hill Rd / Btw i-79 and Univ. Town C Dr.						37057	n/a
3114078	Emmett Dr / East of Univ. Town C Dr.						6062	n/a
3114079	Mall Rd / Btw Lawless Rd & US 19						4248	n/a
3114080	Lawless Rd / NE of Mall Rd						2635	n/a
3114081	Mall Rd / South of Lawless Rd						2542	n/a

2016 Traffic Count Table

Station ID	Map ID	AADT	ARP Change	Split	LOS	AM Peak		PM Peak	
						Time	% of Traffic	Time	% of Traffic
3114001	1	18,315	-4%	64%	C	10:45-11:45	6.8	5:00-6:00	9.4
3114002	2	18,441	4%	50%	B	11:00-12:00	7.1	4:45-5:45	9.1
3114003	3	12,096	1%	56%	C	7:30-8:30	7.5	4:45-5:45	7.6
3114004	4	31,641	2%	53%	D	7:30-8:30	6.4	4:45-5:45	7.7
3114005	5	32,411	-3%	52%	E	7:30-8:30	6.7	4:45-5:45	8.0
3114006	6	34,784	-7%	59%	D	7:45-8:45	6.1	3:00-4:00	6.7
3114007	7	9,919	1%	55%	C	7:45-8:45	8.0	4:45-5:45	8.1
3114008	8	8,632	-18%	63%	C	7:45-8:45	6.4	4:45-5:45	9.5
3114009	9	8,734	-11%	42%	D	7:45-8:45	7.2	4:45-5:45	7.2
3114010	10	17,184	10%	52%	D	7:45-8:45	6.3	4:45-5:45	8.4
3114011	11	35,425	2%	49%	E	7:45-8:45	6.8	4:45-5:45	7.4
3114012	12	5,858	15%	48%	B	7:30-8:30	6.7	4:30-5:30	9.3
3114013	13	15,479	-2%	51%	E	7:45-8:45	7.7	4:15-5:15	8.3
3114014	14	13,148	-2%	49%	D	8:00-9:00	5.4	5:00-6:00	8.6
3114015	15	17,927	-5%	53%	D	8:00-9:00	5.4	4:45-5:45	7.9
3114016	16	22,345	-10%	49%	C	7:45-8:45	5.8	5:30-6:30	7.0
3114017	17	8,959	38%	45%	C	11:00-12:00	5.7	4:15-5:15	7.4
3114018	18	22,819	1%	49%	C	7:30-8:30	6.2	5:00-6:00	7.8
3114019	19	10,375	-20%	40%	D	7:45-8:45	6.0	4:45-5:45	6.9
3114020	20	18,232	-1%	39%	E	7:45-8:45	5.9	5:30-6:30	8.4
3114021	21	11,893	12%	48%	D	9:45-10:45	4.4	4:15-5:15	8.2
3114022	22	8,497	-25%	57%	D	7:45-8:45	6.9	4:15-5:15	7.7
3114023	23	--	--	--	--	--	--	--	--
3114024	24	9,584	-11%	46%	D	7:30-8:30	9.4%	4:45-5:45	7.9%
3114025	25	6,527	-25%	43%	D	7:30-8:30	3.8%	5:00-6:00	11.8%
3114026	26	26,936	-9%	51%	C	7:30-8:30	8.0%	4:45-5:45	8.7%
3114027	27	3,811	8%	50%	B	8:15-9:15	7.5%	5:15-6:15	9.6%
3114028	28	4,804	-4%	52%	B	8:00-9:00	7.2%	4:30-5:30	9.2%
3114029	29	11,005	31%	46%	C	7:45-8:45	7.4%	4:45-5:45	9.0%
3114030	30	21,681	-4%	50%	D	7:30-8:30	7.9%	4:00-5:00	6.5%
3114031	31	26,895	9%	51%	D	7:45-8:45	6.6%	4:30-5:30	7.5%
3114032	32	14,337	-1%	49%	D	7:45-8:45	6.1%	4:30-5:30	8.7%
3114033	33	--	--	--	--	--	--	--	--
3114034	34	11,421	-8%	39%	C	11:00-12:00	5.9%	4:45-5:45	8.0%
3114035	35	10,540	-2%	37%	C	7:45-8:45	7.2%	4:45-5:45	7.5%
3114036	36	--	--	--	--	--	--	--	--
3114037	37	31,283	17%	68%	E	7:30-8:30	6.6%	4:30-5:30	8.7%
3114038	38	19,034	1%	50%	D	7:30-8:30	6.3%	4:45-5:45	8.6%
3114039	39	26,568	9%	44%	D	7:30-8:30	7.0%	4:45-5:45	8.9%

Station ID	Map ID	AADT	ARP Change	Split	LOS	AM Peak		PM Peak	
						Time	% of Traffic	Time	% of Traffic
3114040	40	8,066	5%	47%	D	7:45-8:45	6.8%	4:45-5:45	8.9%
3114041	41	22,113	n/a	51%	B	7:45-8:45	7.0%	5:00-6:00	8.6%
3114042	42	9,930	1%	51%	C	7:30-8:30	7.9%	4:45-5:45	9.5%
3114043	43	12,869	-1%	55%	D	7:30-8:30	10.6%	4:45-5:45	8.5%
3114044	44	--	--	--	--	--	--	--	--
3114045	45	13,755	-3%	50%	C	7:45-8:45	5.5%	4:45-5:45	8.8%
3114046	46	13,227	13%	54%	E	7:15-8:15	9.9%	4:45-5:45	10.9%
3114047	47	18,908	6%	53%	E	7:30-8:30	6.5%	4:45-5:45	8.7%
3114048	48	19,052	-2%	50%	D	7:15-8:15	7.1%	4:45-5:45	8.6%
3114049	49	8,299	-4%	53%	B	7:30-8:30	6.6%	4:45-5:45	8.3%
3114050	50	--	--	--	--	--	--	--	--
3114051	51	1,310	-19%	51%	B	6:45-7:45	6.9%	4:45-5:45	6.0%
3114052	52	7,493	-7%	44%	B	7:30-8:30	7.2%	4:45-5:45	8.3%
3114053	53	5,276	-16%	57%	B	7:45-8:45	6.6%	4:45-5:45	10.4%
3114054	54	2,944	-7%	54%	B	7:30-8:30	9.1%	4:30-5:30	10.9%
3114055	55	12,407	-9%	46%	D	7:30-8:30	7.5%	4:45-5:45	7.5%
3114056	56	7,620	31%	47%	B	8:00-9:00	5.3%	4:30-5:30	8.9%
3114057	57	--	--	--	--	--	--	--	--
3114058	58	9,853	-16%	54%	C	8:00-9:00	6.6%	4:30-5:30	8.7%
3114059	59	14,413	n/a	50%	D	8:00-9:00	5.6%	4:45-5:45	7.7%
3114060	60	6,689	-16%	55%	C	8:00-9:00	5.6%	5:00-6:00	7.9%
3114061	61	--	--	--	--	--	--	--	--
3114062	62	19,577	7%	54%	D	8:00-9:00	5.3%	5:00-6:00	8.1%
3114063	63	8,065	-25%	50%	C	7:30-8:30	6.9	4:45-5:45	8.9
3114064	64	3,259	-19%	48%	B	7:15-8:15	8.0	4:45-5:45	9.0
3114065	65	--	--	--	--	--	--	--	--
3114066	66	14,725	-13%	51%	E	7:45-8:45	7.6	4:45-5:45	8.1
3114067	67	18,665	2%	52%	E	7:30-8:30	8.7	5:00-6:00	9.1
3114068	68	4,562	0%	50%	B	7:45-8:45	4.8	5:00-6:00	10.0
3114069	69	5,185	8%	51%	B	7:30-8:30	9.1	4:45-5:45	8.8
3114070	70	35,352	4%	57%	E	7:30-8:30	7.0	5:00-6:00	9.1
3114071	71	6,783	-10%	50%	B	7:45-8:45	9.6	4:30-5:30	9.1
3114072	72	3,905	-2%	41%	B	7:45-8:45	4.6	5:00-6:00	9.6
3114073	73	4,248	-1%	50%	B	7:15-8:15	9.3	4:30-5:30	9.8
3114074	74	14,848	7%	51%	B	11:00-12:00	6.5	5:00-6:00	9.3
3114075	75	40,981	-7%	50%	E	7:30-8:30	6.7	4:45-5:45	8.3
3114076	76	7,234	-7%	50%	E	8:15-9:15	8.2	4:30-5:30	10.2
3114077	77	37,057	n/a	52%	E	7:30-8:30	7.3	4:45-5:45	9.3
3114078	78	6,062	n/a	93%	B	11:00-12:00	2.1	6:30-7:30	8.5
3114079	79	4,248	n/a	93%	B	11:00-12:00	7.2	5:00-6:00	9.3
3114080	80	2,635	n/a	50%	B	11:00-12:00	7.8	4:45-5:45	8.5
3114081	81	2,542	n/a	56%	B	11:00-12:00	7.9	5:15-6:15	10.0